Many Lives Are Lost When Volcano Colima Erupts

Exclusive Associated Press Service

Oakland Tribune.

LAST Edition

VOL. LXXVIII. WEATHER—Oakland and vicinity: Fair tonight and Wednesday; light E. wind, changing to W. OAKLAND, CALIFORNIA, TUESDAY EVENING, JANUARY 21, 1913. 18 PAGES. NO. 154.

GIRL PREVENTS MURDER

THOUSANDS FLEE FROM COLIMA

Sand and Deadly Gas Belched Forth by Burning Mountain of Mexico

Gale Blowing From Northwest Probably Saves Lives; Damage Reported Great

GUADALAJARA, Mex., Jan. 21.—The volcano of Colima broke into violent eruption last night. Thousands of people are fleeing from the villages and ranches in the vicinity. It is believed there has been great loss of life in the remoter districts.

Hundreds of refugees arrived in this city this morning on a train composed of box cars which had been picked up on a siding at a nearby village.

The fleeing people had found it necessary to shovel away a quantity of volcanic sand before they were able to move the cars and for many miles along the way here the train had to be stopped frequently to clear the track of debris.

SUFFOCATING GASES.

Very little lava was ejected from the crater, which, however, emitted vast quantities of smoke and sand, while suffocating gases formed an unusual feature of the eruption.

A gale was blowing from the northwest and this probably saved many of the inhabitants of the surrounding districts, as it caused the flying sand and deadly gases to pass over their heads.

DAMAGE NOT KNOWN.

The extensivity of the volcano damage is not known, but volcanic dust is settling on the house roofs and the streets of this city.

The railroad station agent at Zeptotitlic remained at his post during the night and reports that volcanic sand covered the tracks in places to a depth of several feet.

The last violent eruption of Colima occurred in 1903.

OAKLAND IS BENEFITED BY ORDER

This City and San Francisco Placed on Par With N. Y. in Customs Guards' Salaries

Increased Pay to Reach Total of $10,000 a Year; Promotions Planned

SAN FRANCISCO, Jan. 21. — San Francisco and Oakland are placed on a par with New York as regards the salaries of customs guards following the recommendation of Collector of the Port Frederick Stratton, resulting in an order received this morning from Washington.

The collector has been authorized to increase salaries in the local custom house to approximately $10,000 per annum. Of his recommendation the customs guards on duty at night will receive this benefit, and the promotion of these inspectors will result in making their salaries the highest in the United States, equaling those in the metropolis which in this regard has always maintained a unique position.

MANY GET INCREASES.

Forty-three guards are affected by the increase, which raises their salaries almost $200 each per annum. Among those receiving the benefit of this raise are five inspectors detailed in Oakland. They are Harry G. Crafts, Joseph V. Talt, L. Muth Rasmussen, Joseph H. Brock and Henry K. Gary. Their salaries henceforth will be $1095 per annum and the local employes to share in this raise are John Regan, David W. Dow, Richard C. Rush, Manuel Joseph, George W. Young, Michael J. Hurley, Joseph H. Brock, Francis Bowland, William E. Hamburg, Albert E.

(Continued on Page 2, Col. 3)

MISS HELEN GOULD REMEMBERS HOMELESS MEN

BRIDE-ELECT CONTINUES CHARITABLE WORK

FINLEY J. SHEPARD AND MISS HELEN GOULD, WHO WILL BE MARRIED TOMORROW; MISS GOULD'S TARRYTOWN HOUSE (LEFT), HER NEW YORK HOME AND (BELOW) THE BUILDING CONTAINING MISS GOULD'S SWIMMING POOL. BOTTOM PICTURE F. J. SHEPARD AND MISS GOULD.

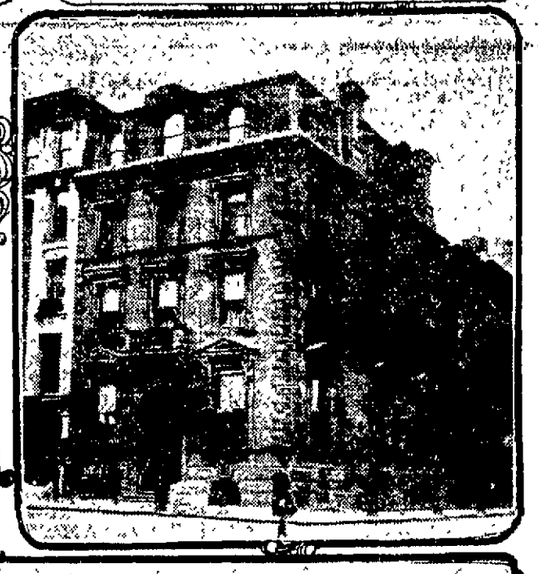

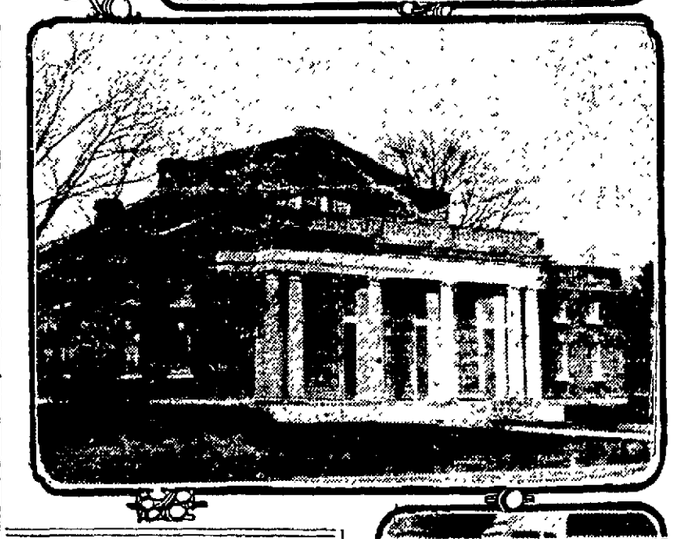

FEAST FOR POOR IN BOWERY PLANNED

Philanthropy and Wedding Arrangements Go Hand in Hand

NEW YORK, Jan. 21.—While being showered with gifts herself and busy with preparations for her wedding tomorrow, Miss Helen Gould has made the army of homeless men in New York happy with an announcement that they will receive a treat tomorrow at her expense. Tomorrow is the day of her marriage to Finley J. Shephard of St. Louis, at Lyndhurst, her country home, near Tarrytown.

The feast for the poor will be served by relay to a thousand men in the basement of the Bowery mission, in whose work Miss Gould has long been interested.

Miss Gould decided upon this plan yesterday afternoon while messengers were besieging her house bearing wedding gifts by the hundred. Some of the packages, it is assumed, came from the Bowery, where she has made many friends by her philanthropic work. One present was a soup dish sent by 200 girls of the bride's sewing school, each contributing 10 cents.

APPLAUD PHILANTHROPIST.

The dinner will commence at 6:30 p. m. and will consist of soup, roast beef and potatoes, pie, cake and coffee. After dinner there will be an entertainment at the chapel, with singing and speeches. When Rev. Dr. Hallimond, the superintendent of the mission, announced to the several

(Continued on Page 2, Col. 5)

WARSHIP IS RUSHED TO MEXICO

U. S. to Protect Americans at Vera Cruz From Attacks on Rebels

Small Towns Pillaged and Women Carried Off by Marauding Bandits

WASHINGTON, Jan. 21.—Disquieting reports of a grave situation at Vera Cruz, Mexico, today, caused State Department officials to detach the gunboat Wheeling from the first division of the Atlantic fleet at Guantanamo for immediate duty at the Mexican port.

Continued disorders and widespread rebel activities in Southern Mexico, in which, official dispatches say, small towns and ranches have been attacked and pillaged, women have been carried off and bandits have demoralized the populace, have aroused apprehension for the safety of Americans in the disturbed zone.

AMERICANS UNPROTECTED.

That the Madero government is providing little or no protection for foreign interests has been made evident again by the recent action of American planters in announcing that they proposed to pay tribute to the rebel Zapata to protect their growing crops against other rebel bands and raiders.

State department officials admitted today that their reports were of a condition so grave as to indicate that the presence of a United States warship might be necessary to protect Americans.

The first division of the Atlantic fleet, composed of dreadnaughts Wyoming, North Dakota, Utah and

(Continued on Page 2, Col. 4)

Mrs. Butters Objects To Policemen's Action

Officers Arrest Chauffeur and Use Car to Travel to Station.

SAN FRANCISCO, Jan. 21.—Mrs. Charles Butters of Claremont, sister-in-law of the late Henry A. Butters, of Piedmont, was a witness in Police Judge Sullivan's court today in behalf of Gaston Giroud, a chauffeur arrested for fast speeding. Giroud is employed by Charles Butters and was running out Sutter street in his car with Mrs. Charles Butters as a passenger, when two policemen stopped the machine, jumped in and escorted the driver to the police station.

Mrs Butters in her testimony appeared incensed at the manner in which the officers had acted in using the car to take them to the station and gave as her opinion that it was a very difficult matter for the police to tell just how fast the machine was going. The patrolmen concerned, Granfield and White, declared that the speed was 29 miles an hour and that they had timed the car on Sutter street between Buchanan and Webster. When Giroud took the stand he said he had been driving for 15 years and had never been arrested before. He asserted that he thought the speed here was 15 miles per hour, but that on Sutter street, an 18-mile gait was permitted.

Judge Sullivan fined Giroud $20.

MOTHER IS SAVED BY CHILD

Florence Bergstrom Rushes Between Quarreling Parents; Bullet Deflected

Wrenches Weapon From Hands of Father, Who Is Placed Under Arrest

Rushing between her mother and father in the midst of a family altercation last night, Florence Bergstrom, a 15-year-old girl, saved the life of her mother by deflecting a bullet, wrenching a revolver from her father's grasp and throwing the weapon into an adjoining room. The girl gripped the weapon after Bergstrom had clicked the hammer twice in an effort to fire. The third time he succeeded, but the aim was deflected by the quickness of the girl in seizing his hand.

Charles Bergstrom, the father, was arrested later at the home, 2424 High street, and this morning a warrant, charging him with assault with a deadly weapon was sworn to by his wife, Mrs. Tillie Bergstrom. Bail was fixed in the sum of $5000.

The domestic troubles of the Bergstroms reached a dramatic climax last night after several days of bickering. The members of the family refused or were unable to give a clear account of the origin of the trouble, but the anger of the man against his wife became so intense yesterday that he purchased a revolver and took it to his home, determined, if the quarrel was renewed, to settle the matter.

LEVELS REVOLVER.

At a late hour last night the quarreling again reached a height of passion which led Bergstrom and his wife to stand facing each other in a passion of rage. Suddenly Bergstrom drew a revolver and leveled it at his wife.

"I'm going to end this," he shouted wildly.

Bergstrom drew back the trigger twice in an effort to discharge the weapon, while Mrs. Bergstrom started to run to an adjoining room. Bergstrom followed.

Florence Bergstrom had been listening in fear to the voices of her parents raised in anger. Realizing the danger in which her mother stood, the girl threw fear aside and rushed into the room, shouting to her father to stop.

The girl found her father with the mother cornered at one end of the room ready to fire the fatal shot. Only a few of the chambers of the revolver

(Continued on Page 2, Col. 2)

John S. McCullough Succeeds Griffith

Clerk of Deaf and Blind Institution Is Elected Treasurer.

BERKELEY, Jan. 21.—John S. McCullough Jr. was last evening elected treasurer of the California Institution for the Deaf and the Blind in this city. He succeeds W. E. Griffith whose tragic death was of recent occurence. McCullough has been clerk of the institution for the past four years. In the future his office will combine both the duties of clerk and treasurer. He is to take office at once.

Outlook for Peace Now Takes On Brighter Hue

VIENNA, Jan. 21.—Increasing optimism was displayed today in telegrams from Constantinople regarding the peace situation. Even should the Ottoman government's reply to Europe's note of advice be unsatisfactory it is thought that the powers, having once taken hold of the situation, will not allow the belligerents to resume warlike operations.

BELGRADE, Servia, Jan. 21.—All the officers and men of the Servian army who have been on leave of absence have received orders to return to their regiments.

Police Seek Auto Bandit; Garage Owner Surrenders

CHICAGO, Jan. 21.—Frank Madia, owner of the Michigan avenue garage which was used as headquarters of the automobile bandit, surrendered today, while the city's police force was in the midst of its search for Robert Webb, the gang's chauffeur, who yesterday shot and killed Peter Hart. Madia was surrendered by his attorney, who advised him to tell everything he knew of the desperadoes who for weeks have laughed at the police and have levied toll on shopkeepers and others in nearly every part of Chicago. After having murdered Detective Hart with the officer's own revolver, Webb made his fourth escape in eleven days. He was one of the motor crew who shot Policeman Frederick Sticken on January 9. On January 14 he jumped from a window and eluded the police; last Saturday he was arrested and released on the word of Madia, gang headquarters keeper; yesterday he killed Hart and fled.

Pleasant Weather For One More Day

Forecaster McAdie Declares the Sun Will Have Sway for 24 Hours.

SAN FRANCISCO, Jan. 21.—This is what District Forecaster McAdie calls pleasant weather, and the outlook for it is to continue during the next 24 hours. There has been no rain or snow in California today or yesterday, and conditions are normal everywhere.

It was the coldest in the bay cities at 6 o'clock this morning, when the mercury dropped to 40 and the temperature throughout the State has ranged from 32 to 48 degrees. The frost mantle which greeted the eyes of early risers this morning could be seen in nearly every section, but was not severe enough to do any damage.

General Rojas and Sixty Rebels Killed in Battle

EL PASO, Jan. 21.—Federal confirmation was made here today of a rebel defeat Sunday at Ahumada, eighty miles below Juarez. General Antonio Rojas, it was stated, was among the rebels killed. Some 600 rebels attacked Ahumada, defended by 200 federal infantry, says the Mexican consul's report. Just as the fight was at its height the entire Twenty-third Battalion arrived from the state capital. A big ship's cannon, carried on the train, was turned against the rebels, routing them. On the field sixty bodies were counted. The federal loss was slight. Rebel scouts have been sighted a few miles below Juarez and all attempts to repair the Mexican Central railway were abandoned today.

Thieves Beat Victim, Then Rob Him of $4000 in Gems

LOS ANGELES, Jan. 21. — Suspicion aroused by the flash of a big diamond on the finger of a poorly dressed young man resulted in the arrest of James Conley and Harry Payne, who confessed today that they had beaten William McDowell, an elderly retired rancher from Walla Walla, Wash., almost to death, and then robbed him of $4000 worth of jewelry. They not only took the jewelry from McDowell, but deprived him of every stich of clothing he possessed, excepting one suit of underwear, which he had on when the two young men attacked him. McDowell was unconscious when detectives entered his room and was still in a precarious condition late today.

TAFT'S TASTE IN MUSIC IS SCORED

Wife of Senator From Massachusetts Shocks Society at Capital.

At Same Time, Another Says the Social Set Lacks Self-Control.

WASHINGTON, Jan. 21 — President Taft's taste in music was criticised and the popularity of the "turkey trot," the "chicken flip" and other modern dances was condemned at a meeting over which Mrs William Murray Crane, wife of the Senator from Massachusetts, presided, and today capital society is suffering from shock. The arraignment of "ragtime" in the White House and the dances in question at society's functions was made at a meeting last night of the Monday Evening Club, a Y. M C A organization. Louis Ottenberg, a lawyer and a leader in the club, was the critic of the President

"I have heard," he said, "that one of the reasons why President-elect Wilson requested the abandonment of the inauguration ball was because of the New Year's program played at the White House by the marine band. I looked up the program and found that out of twenty-eight numbers the majority were ragtime."

BLAMES SOCIETY.

Mrs Charles H Israel, chairman of the committee on amusements and recreations for working girls of New York, laid at the door of society the blame for the questionable dances indulged in on the floors of public halls.

"What society lacks is self-control," she said. "Society, as a rule, however, does not dance the dances in an indecent way. But what society does not realize is that the little girl of the dance hall reads in the papers that Mrs. Blank danced the 'chicken flip' at her great ball, and does not know that it is not the same 'chicken flip' she dances in her dance hall. Society gives the seal of approval to these dances."

Other speakers condemned the modern dances.

Root Favors Repeal Of Free Toll Act

Senator Declares Question Must Be Submitted to Impartial Arbitration.

WASHINGTON, Jan. 21.—"The United States shoud either submit the Panama free toll question to impartial arbitration, or retire from the position we have taken," was the declaration of Senator Root in the Senate today in a speech favoring repeal of the free toll provision of the new Panama Canal Act.

Senator Root took the position that Congress should not have passed a law last summer that discriminated against foreign shipping and granted free tolls to American coastwise shipping. That action, he declared, had been a source of "great regret to multitudes of our fellow citizens" and had "created a painful impression throughout the world."

MANY WITNESSES ARE ON COMMITTEE LIST

WASHINGTON, Jan. 21.—A score of persons whose interests are affected by the agricultural schedule were on the witness list when the house committee on ways and means resumed its hearings this morning. They were supplemental to the long array of witnesses who testified yesterday regarding citrus fruit, spice, tallow, nursery stock and other articles

Chairman Underwood has indicated that while the committee feels that labor cost is important, it is not the only consideration in solving the problem of the differences in the production cost.

GIRL PREVENTS MOTHER'S DEATH

Grasps Revolver in the Hand of Father and Deflects Bullet.

(Continued From Page 1.)

were loaded and the father in attempting to fire had dropped the hammer over the empty chambers.

Without heeding her danger Florence rushed at her father and seized the barrel of the revolver. As she did so the man pulled the trigger and a shot rang out The girl was just in time as the bullet entered the wall above her mother's head.

Finding that he had no other cartridges in the revolver Bergstrom attempted to wrest the weapon from the girl and started for his wife, intent upon using the butt end of the weapon to strike her. Florence clung tightly to his arm and the mother came to her daughter s assistance.

Neighbors who had heard the shot summoned the police. The patrolmen arrived and found that the two women had succeeded in taking the weapon from Bergstrom's hand, but that the man was ready to renew the battle. Bergstrom was locked up for the night and a warrant was sworn to this morning

SEEK DECISION ON U. S. MINERAL LAW

Oil Companies Ask Interpretation in Suit Filed in Court.

LOS ANGELES, Jan 21.—In a suit filed in the Federal District Court here today the United States is seeking a judical interpretation of the mineral laws relating to the ruling of the President to withdraw certain lands from entry, prior to the act of June 25, 1910, which specifically granted him such power. The action, which is a bill in equity is directed against the Midway Consolidated Oil Co and 39 other individual concerns Although it directly involves but 160 acres of petroleum land in Kern county, the court's decision in the case will directly affect the validity of thousands of such claims throughout the United States. United States District Attorney McCormick said the suit was filed solely for the purpose of testing the effect of an executive withdrawal order, which was issued by President Taft, September 27, 1909.

MRS. CLARA F. BARKER, CHURCHWOMAN, DIES

After an illness of two years Mrs. Clara Fowler Barker, wife of J. H. Barker of this city, died this morning at the family residence, 3867 Howe street. Mrs Barker had made her home here for the past 30 years and during that period she displayed much interest in the growth of this city. She was a Sunday-school instructor in the Second Church of Christ, Scientist, in which she was loved and admired for her integrity of character and womanliness.

Mrs. Barker was born 66 years ago in Nek Brunswick, Canada, where she received her early education. The decedent is survived by two sons, J. Hal Barker, Fowler Barker and a daughter, Elizabeth Barker.

HERE'S CHANCE TO GET ON LOCAL POLICE FORCE

The civil service board is calling for applicants for the position of patrolman for the Oakland police department. Applications must be on file with the board by not later than February 3, 1913. Applicants must be residents of Oakland for five years and between the ages of 25 and 35 years.

There is a splendid opportunity in the police service under the present regime The salary paid patrolmen is $1224 to $1404 per annum, with the opportunity of advancing to the highest position in the police department.

CUSTOMS GUARDS GET HIGHER PAY

Oakland Employes of Government Will Benefit by the Order.

(Continued From Page 1)

Buckley, Henry L. Halliday, William H. J Deasy, Charles E. Langhans, Rudolph W. Mencke, Daniel W. McNeill

TO APPOINT LABORERS.

The following will receive $860 per annum. John S Ramey, Charles B White, Edward Sukahan, George B. Balk, Charles J. Gavin, John McGeoart., Peter W. Craigie, Charles G. Reay, Herman M Frowell, George B Manley, Albion J. Smith, Robert R Harris, Elias Ellison, James H Smith, Elmer J Gallagher, Emanuel E Vargan

Max H Miller, Michael Burns and Walter B Brennan are raised to $840 per annum. In addition the Collector has been authorized on his recommendation to appoint 20 regular laborers who will receive compensation at the rate of $840 per annum, also the right to have 30 days' vacation each year, and a sick leave of 30 days on full pay. This will do away practically with the socalled list of temporary laborers who are paid when employed In this entire matter Collector Stratton has had the assistance and co-operation of Surveyor of Customs Duncan E. McKinlay.

TO CONFER WITH MEN.

Twelve hundred employes of the customs service in Oakland and San Francisco have been invited by Collector of Port Frederick Stratton to consult and visit with him during the present month. They have been bidden to come separately and each hold a conference with the collector

This move was made by Stratton in view of the fact that he has been for more than 12 years in his present position and desires to show his cordiality toward those employed in the customs service. His request that each employe see him includes the highest officials from Special Deputy Collector W. B Hamilton to those who act in the janitor service and those who are employed as charwomen. No distinction has been made between officials and during the next two weeks almost the entire time of the collector will be taken up with these visits.

EXAMINE JURORS IN DARROW TRIAL

Five Tentative Members in the Box; Little Progress Made.

LOS ANGELES, Jan 21.—Examinations of veniremen today in the second trial of Clarence S. Darrow, the McNamara attorney, accused of jury bribery, brought no result so far as the procuring of a jury was concerned. There were five tentative jurors left in the box last night, and there was still five when court recessed for lunch.

Judge Conley, Madera county jurist, who is presiding at the trial, made a ruling, however, that no man who entertained any bias against labor unions or against Darrow himself, because of his reputation as an advocate and counsel for labor leaders accused of crime, could serve on the jury.

The court's ruling was made when Deputy District Attorney Ford tried to obtain a statement from Venireman Joseph Venable, a Glendale rancher, that despite prejudice against labor unions he could still give Darrow an impartial trial. Venable was promptly excused.

READ DINNER MENU OVER TELEPHONE

Wife Got Little Satisfaction Out of French Meal; Sued Husband.

Evelyn Mickelson Battelle accused her husband, Charles B. Battelle, of failure to provide for her. He has been in the county jail for the last three months endeavoring to get his case straightened out for a hearing. When the case was first called bfor Suprior Judg Ellsworth last yar Battelle pleaded guilty and asked for probation. In some manner he learned that the report of the probation officer would not be favorable to him and he then went into court with a petition to withdraw his plea of guilty and substitute one of not guilty with the privilege of standing trial. His petition was granted and the trial was set for today.

Mrs Battelle told of how her husband had telephoned to her from San Francisco and read the menu of a French dinner which he said he was about to enjoy while she had but a glass of milk that day as sustenance.

Battelle claimed after his arrest that he was heir to a large fortune in New York. He is a tea taster by trade While confined in the county jail he wrote letters to the St Regis hotel in New York asking for rates.

URGES ACQUISITION OF NEW LAND FOR PARK

The park commission plans to urge the acquisition of a strip of lake frontage land by the city adjoining Lakeside park to complete the span of park land around Lake Merritt. A resolution has been passed by the park board and will be submitted to the City Council within a few days asking that several hundred feet of land between Bellevue avenue and the lake and Grand avenue and Perkins street be negotiated for.

FOG SIGNAL LIGHT COMPANY FORMED

Articles of incorporation of the Fog Signal Light Company with a capital stock of $100,000 were filed today with the county clerk, with M. J. Laymance, L. E. Boan, both of Oakland, and R. C. Douglas of San Francisco as subscribers to 100 shares each at the part value of $1. The corporation was formed, according to the papers, for the manufacture and marketing of fog signal light [illegible] lighthouses and other marine appurtenances

CANADIAN TOWN BADLY DAMAGED BY BLAZE

EDMONTON, Alberta, Jan 21.—The business section of Fort Saskatchewan, Alberta, thirty miles from here, was wiped out by fire today. The loss reaches a quarter of a million dollars, with the fire not yet under control.

U. S. MAY RUSH SHIP TO MEXICO

Fears Fate of Americans at the Hands of Mexican Bandits.

(Continued From Page 1)

Florida, arrived at Colon last night for target practice, while the remainder of the big fleet is at Guantanamo. Any of the dreadnaughts make about 20 knots an hour.

The torpedo boats Roe, Drayton, McCall, Terry, Paulding, Sterett and Warrington, of much faster speed, could transport marines a little quicker. The distance from Colon to Vera Cruz is about 1500 miles and the distance to the remainder of the fleet at Guantanamo is about the same. The big ships could make it in three days.

ORDERED TO ACAPULCO.

Prepared to reinforce the cruiser at Acapulco, Mexico, for the protection of Americans, the cruiser Annapolis has been ordered to San Diego, whence the Denver was ordered south. While the Annapolis has no marines aboard they might easily be transferred to her from other ships. Officials say there is no intention of sending the Annapolis to Acapulco now.

The Denver got away from San Diego Saturday and should be at Acapulco tomorrow. Meanwhile a British warship is standing in the harbor ready to take on Americans and other foreigners should they be endangered.

YANKEES BEAT MEXICANS.

MEXICO CITY, Jan. 21.—Three Americans dining in a restaurant here took umbrage at insulting remarks made by Mexicans, and, using only thir fists, outfought twenty natives. It required the combined efforts of twelve policemen to arrest the Americans. Several policemen were badly used.

In the streets the crowds cried "Death to the gringos!" and tried to get them from the police. No Mexicans were arrested.

Consul-General Shanklin is making every effort to secure the release of the Americans, who claim self-defense.

CUPID AFOUL OF OLD DAD NEPTUNE

Lovers Are Kept Apart by Odd String of Cross-Pacific Tangles.

SAN FRANCISCO, Jan. 21.—Cupid, in his endeavors to bring about a match between Miss Eva E Wallsworth, a Sydney society girl, and J. C. M. Scott, purser on a trans-Pacific liner, has been sorely tried by old Father Neptune The two lovers have been tossed back and forth by a prank of the old sea god, but now it appears as though the marriage will surely take place at Sydney for which destination Miss Wallsworth will leave here February 5 on the liner Aorangi The couple made each other's acquaintance last March when Miss Wallsworth sailed from the Antipodes for San Francisco on Scott's boat. They became engaged on board and would have been married here only the bride-to-be became so ill that she had to be put ashore at Tahiti to wait for another steamer. Meanwhile Scott was transferred to the liner Manuka and mail between the couple went astray. Letters received today straightened out the tangle and Miss Wallsworth will meet her sweetheart on the other side of the world just a year after their first acquaintance.

Y. W. C. A. OFFICERS HOLD MEETING

Annual Session of the Board of Directors of Association Takes Place.

The annual meeting of the board of directors of the Young Women's Christian Association was held today in the parlors of the boarding home on Franklin street. In the absence of Miss Grace Fisher, president of the Association, Mrs. J. B. Richardson presided over the luncheon which preceded the session. The speakers were Miss Ida Greene, general secretary of the association, who outlined the work of the committees for the year; Mrs. Warren Olney, a member of the territorial committee, who spoke on "Ideas from the Field," and Miss Ella Schooley, formerly general secretary of the St. Louis association, who gave her observations upon "A Model Committee."

The following chairmen of the various committees read reports: Travelers' aid, Mrs. J. B. Richardson; physical department, Dr. Florence Sylvester; religious work, Mrs. Russell Whitman; educational, Mrs. F. C. Turner; music, Mrs. Spencer Riley; social, Mrs John H. Beckwith; finance, Mrs. H. P. Carlton; membership, Mrs. J. H. Cobbledick; employment, Mrs F. F. Jackson; cafeteria, Mrs. Levensaler, and boarding home, Mrs. Charles Rowe.

CITY TO ASK FOR TELEPHONE BOND

Attorney Instructed to Report to the Council on Matter.

City Attorney Ben F. Woolner was this morning instructed to report to the city council the situation with regard to the merger of the Bay Cities Home Telephone Company with the Pacific Telephone and Telegraph Company, and to render an opinion as to the advisability of commencing suit to recover on the bond of the company Woolner will make his report in a few days

The city council plans to direct the city attorney to proceed against the telephone company in a different manner from that used in San Francisco and Berkeley. In these cases the merger of the two corporations was attacked in the courts, but it is planned in Oakland to make no attack upon this, but to attempt to obtain a forfeiture of the bond of $100,000 filed by the old Home Company that it would not sell out to any other corporation without the consent of the city council of Oakland.

REMEMBERS POOR BEFORE WEDDING

Helen Gould Gives Feast for a Thousand Men in Bowery Mission.

(Continued From Page 1)

hundred unfortunates who had collected for the service that Miss Gould was to see that they were happy on her wedding day, the chapel reverberated with thunderous applause for the benefactress whom they all loved.

Perhaps no wedding has ever awakened the interest of the masses as have the coming nuptials of Helen Gould Yesterday, following a rumor that Miss Gould and her fiance were to procure their marriage license on that day, the crowds surged about the entrance of the marriage license bureau and in the city hall park and waited for two hours in the hope of seeing the couple.

REHEARSE FOR WEDDING.

The announcement of the clerks at the bureau that the license would probably be secured at Irvington, Westchester county, where Miss Gould may claim residence, did not disperse the crowd, who, thinking it was a hoax to get them away, stayed on until long after noon.

Miss Gould and her fiance and her two little nieces, Helen and Dorothy, who will be flower girls at the wedding, and Louis J Shepard, who will act as best man for his brother, went to Lyndhurst today to rehearse for the wedding. It was learned today that the number of guests invited to the ceremony tomorrow as not more than seventy-five, including all the members of the Gould and Shepard families, except Shepard's mother, who is ill.

NUPTIALS TO BE SIMPLE.

Although arrangements for the wedding were completed today, Shepard said that none of the details would be announced until tomorrow morning. It is known, however, that it will be long remembered for its simplicity, privacy and lack of lavish display. The ceremony will be performed at 12:30 p. m. There will be no ushers and aside from the little flower girls, a bridesmaid and groomsman, it is said there will be no other attendants. As far as pomp and splendor are concerned this wedding will in every way differ from that of Miss Helen's sister Anna, whose marriage to Count Boni de Castellane several years ago was notable for its ostentation and lavish expenditure

No hint as to where the honeymoon is to be spent has been divulged. It was said at the offices of George Gould yesterday that not even Miss Gould's brother and sisters have been told where the wedded pair will go.

SEEK OBSCURITY.

Shepard said that after their marriage Miss Gould, though she would be just as active in her philanthropy and benevolent work among the poor as formerly, would be less prominent personally and that they both hoped that after the wedding they might live a life of obscurity.

He also said that there would be no pictures published of the bride, though many fine ones had been taken recently, as Miss Gould had determined years ago that no photographs of herself would adorn the columns of a newspaper or any other publication.

"The pictures that are already out we cannot recall," said Shepard "but none of the late ones will be given to the press"

WEDDING GIFTS MANY.

A stream of messengers bearing wedding presents poured through the grounds of Miss Gould's estate today. Gifts came from wealthy friends of the bride-elect; from friends on the Bowery and the East Side for whom she has done much in the past; from the army, the navy, railroad organizations and various vessels. Among the gifts were a handsome rope of pearls from George J. Gould; a corsage ornament of diamonds from Frank Gould; a set of tapestries from Edwin Gould. Howard Gould, it is said, has given his sister a rare art treasure which he purchased recently in Paris.

The wedding guests have been restricted to members of both families and a few friends.

Miss Gould and her fiance had not taken out their marriage license early this afternoon.

LAST MEETING OF OLD DIRECTORS

Chamber of Commerce to Bid Officials Farewell This Evening.

The final meeting of the chamber of commerce under the 1912 directorate is to be held this evening.

Reports of President W. E. Gibson, Secretary A A Denison and the various committees will be heard and the meeting will be thrown open to the members for suggestions as to policy, ways and means, new ideas or any other communication that may be presented.

COOK CAPTURED AND ACCUSED OF THEFT

SAN FRANCISCO, Jan. 21. — Charles Hunter, a cook, was captured by citizens this morning and turned over to Patrolman Collman, who booked him at the Southern Station for robbery Carl Ellis, a steward on the steamer Daisy, was walking along Fourth street, when three men came up behind him, hustled him into the doorway of the St. Clement Hotel, 273 Fourth street, and went through his pockets, taking $2. He made an outcry, and Irwin Thoen and William Drunke pursued the trio, capturing Hunter After Officer Collman arrived and received the prisoner, Ellis positively identified him as the man who had robbed him.

HEAVY ICE FLOES RUSH DOWN COLORADO RIVER

LOS ANGELES, Jan. 21. — Work on the big government dyke near Fort Mojave has been practically suspended according to official reports today, because the Indian laborers employed on the project decline to risk their frail boats among the ice floes that are rushing down the Colorado river. The Indians are adepts at shooting the rapids which abound in the big stream, but the ice formed by the recent cold weather has filled the river and they fear to trust themselves to the turbulent currents. This is the first time that ice in such quantities has ever been seen on the Colorado river in this latitude

Falls From Car; Ground to Death

San Francisco Yardman Misses Footing and Stumbles Under Wheels.

SAN FRANCISCO, Jan. 21.—Slipping from a car on which he had jumped, in the railroad yards of the Southern Pacific Company, at Sixteenth and Kentucky streets at 2 a. m., B. W. Kinney, who lived at the Globe Hotel, was run over, received injuries from which he died a short time later. Kinney was a yard man and was busy aiding the train crews in switching cars among the myriad of tracks. It is supposed that he missed his footing and slid under the wheels of the car which passed over his body. His leg was broken and his chest crushed.

HUBBY OBJECTED WHEN LIGHT WAS DOUSED

SAN FRANCISCO, Jan. 21.—Superior Judge Van Nostrand, granted a divorce today to Aurora Castner from Fred Castner on the charge of cruelty. The couple lived at Ingleside, and Mrs Castner set forth that her spouse had tried to burn her alive and had threatened to put her in an insane asylum. The burning episode was not so horrible in the telling. She testified that her spouse had placed a lamp in the window which had been allowed to smoke and that when she had run upstairs and thrown a blanket over it, he left the house for good.

INHERITANCE TAX IS FIXED FOR ESTATE

SAN FRANCISCO, Jan. 21.—The inheritance tax in the estate of William Mintzner, who died several months ago, was fixed this morning at $11,379.16. The total value of the property is placed at $496,736.23

U. S. Breaks Records As Buyer and Seller

Exports and Imports Make Volume of Business of Four Billions.

WASHINGTON, Jan. 21.—Both as buyer and seller, the United States during 1912 broke all its previous records and a statement issued today by the Bureau of Foreign and Domestic Commerce discloses that the exports and imports together made a volume of business of more than four billions of dollars. The imports last year were valued at $1,817,662,340 as against $1,532,359,160 in 1911, while the exports in 1912 were $2,399,995,973, or about $300,000,000 more than the 1911 record.

Will Give Up His Office on Last Day

TRENTON, N. J., Jan. 21.—President-Elect Wilson announced this afternoon that he would not relinquish his office as governor of New Jersey until March 4, the day he leaves here for his inauguration at Washington.

ACCUSED CONSPIRATORS RELEASED ON BONDS

LEAVENWORTH, Kan., Jan. 21.—Wm. E. Reddin of Milwaukee and W. Bert Brown and W. J. McCain of Kansas City, convicted in connection with the dynamite conspiracy, were released from the federal prison on bonds shortly after noon today.

GATES WOULD PLACE APPOINTMENT OF STATE JUDGES IN HANDS OF GOVERNOR

Corporations Put Forth Three Lines of Defense at Hearing on Taxes

(Special Correspondence to THE TRIBUNE.)

SACRAMENTO, Jan. 21.—Behind an innocent-looking measure identified as constitutional amendment No. 10, introduced by Senator Lee C Gates of Los Angeles yesterday, may lurk one of the most gigantic plans to pick a mammoth patronage plum amounting to hundreds of thousands of dollars ever attempted in the state of California

The amendment provides for the appointment of all judges below the rank of appellate court justice by the governor, chief justice of the Supreme Court and the presiding judge of the district court of appeals in which the vacancy on a superior bench might exist.

Each of the fifty-eight counties of the state now has one or more superior judges Los Angeles and San Francisco each have twelve, Alameda county has six The total number is in excess of 100 judges

These judges, who are elected by the people are now paid an average salary of $6000 a year On this basis the appointment of more than 100 judges would be placed in the hands of the Progressives, should the amendment carry and would give them a patronage to dispense under present conditions of approximately $600,000 a year

The number of judges and the consequent salary list is on the increase. More superior judges will, in all probability, be provided for at this session. Los Angeles has asked for eight additional judges, while other counties have likewise made requests.

NON-PARTISAN PRIMARY.

Senator E. K. Strobridge of Hayward has decided that what is good enough for San Francisco and Berkeley is good enough for the rest of the State of California and for that reason has introduced a bill calling for a law providing a non-partisan state primary election

Strobridge would have every candidate appear on the ballot without any party designation or any other affiliation appended to his name. In event that any one candidate for any specific office were to capture a majority of all the votes cast for all the candidates for the particular office, that one candidate would be declared elected.

Should the vote be divided so that no one man capture a majority the two highest candidates would appear on the ballot for the final race Should they so desire they could designate their political affiliations.

Provision is also made in this proposed law for the holding of state conventions for the election of delegates to such conventions and for the modus operandi of the convention. The presidential electors would also be nominated at these conventions.

An effort to put further power of public officials in the hands of the people is being made by the direct legislation league of San Francisco, which is working for a constitutional amendment that was introduced in the legislature today providing for the recall of all appointive public officers by the electors The amendment will require a two-thirds vote of each house to carry.

DELEGATION ACTIVE.

Alameda county legislators in the Assembly contributed their share to the 88 bills that found their way to the file of the lower house during the brief session yesterday.

Assemblyman Frank M. Smith carried off the honors that seem to be coveted at each session of the legislature by some ambitious solon to throw greater safeguards around the national emblem in the way of stringent laws to prevent the desecration of the Stars and Stripes.

Assemblyman Smith is strongly against using the American flag for advertising purposes, but more than that he asked the legislature to prohibit any "person, firm or corporation" from using another emblem in a parade except the flag of the United States.

In the event of a celebration of citizens of foreign birth, who wish to carry their native flag in a procession, they would only be allowed to do so provided the Stars and Stripes preceded all other banners in the line of march by ten feet.

Assemblyman Clark, in Assembly bill No. 602, would place practically every state employe under civil service save those holding elective offices. In his bill is provided for the appointment of a civil service commission of three members to be named by the governor. The commission would have the authority to appoint a secretary, clerical force and other employes and to settle upon their compensation.

All vacancies occurring in the personnel of the state offices, except elected officials, would be filled through the civil service The present job holders would not be affected.

The appointees affected by the commission would be those of the governor, legislature, judiciary, military, chief deputies to all elected officers, one warden for each of the state prisons, one superintendent for each of the state homes and reformatories, hospitals and other state institutions. The teachers of the universities and normal schools would also be under the civil service regulations.

IMPROVEMENTS TO HOME.

Speaker Young introduced companion bills in the Assembly yesterday to those filed with the Senate by Senator Breed, covering the appropriations for improvements and additions to the California Institution for the dead and blind

Assemblyman George Gelder has taken a hand in the fish and game problem and has added another bill to regulate the action of anglers. Gelder's bill is aimed primarily at those commercial fishermen who seine streams during or shortly after spawning time and deplete the water of fish, both young and old. The protection of salmon, striped bass and shad is the main feature of the bill.

Assemblyman Gelder also introduced bills calling for changes in the present state banking act, affecting savings banks principally; for the amendment of the act governing the state board of medical examiners; to provide for the appointment of a state board of eclectic medical examiners, separate and distinctive from the present board and to enter into relations with eclectic boards in other states to arrange for the transfer of practitioners

The organization of the Alameda county legislative delegation seems farther away than ever and it is now likely that a chairman will not be selected until some time during the thirty-day recess, when a meeting will be called in Oakland This was the sentiment expressed by several members last night. Senators Tyrrell and Strobridge are still competing strenuously for the chairmanship honors nevertheless

COUNTY GOVERNMENT BILL.

The preparation of a county government bill seems sure to go over to the recess period. It is understood that the members of the delegation have promised to hear practically every official of Alameda county before taking action on a bill affecting salaries, offices and other county affairs

Statements declared by Senator Caminetti, the minority leader, to have been made by Senator Tyrrell of Oakland concerning the work to be done at this half of the bifurcated session, which, he said, had undergone a marked change with the lapse of two weeks' time, furnished the ammunition for an animated discussion in the Senate yesterday morning

Following out the plan perfected by Oklahoma and in which Kansas and other states have followed suit, Senator J. B Sanford of Ukiah introduced a bill in the Senate yesterday for the creation of a bank guaranty fund from which depositors with insolvent banks would be able to recoup their losses and relieving the inevitability of a bank failure as a result of insolvency

The Sanford bill authorizes the superintendent of banks to levy against the capital stock of banking institutions an assessment of 1 per cent of the bank's average daily deposits for the purpose of creating the fund, which would be simply in the nature of an insurance.

The bill provides that banks and trust companies organized subsequent to the passage of the bill shall pay into the depositors' guaranty fund 3 per cent of the amount of the capital stock of the corporation as a credit to the fund

The ultimate object of the law would be to assure all depositors that in the event a bank was taken over by the superintendent of banking they would be paid back in full.

California will no longer allow the niche in the gallery of famous men allotted to it in the rotunda of the national capital at Washington to remain unused if the bill introduced yesterday by Senator Herbert C. Jones of Santa Clara, to place a statue of Thomas Starr King, known as the man who, more than any one else, kept California within the fold of the Union during the war of the rebellion, is passed by the legislature

CHARLES SNOOK PROMINENT AT HEARING OF CORPORATION TAX CLAIMS AT STATE CAPITAL.

Corporations Advance 3 Lines of Defense

SACRAMENTO, Jan. 21.—Three lines of defense, covering the whole field, were advanced here yesterday by representatives of public service corporations to show why, in their belief, the present rate of taxation on their gross income, by which the State is maintained, should not be advanced, as is intended by legislative leaders.

The defenses are:

That no deficit exists under present rates.

That data supplied by the State Board of Equalization is not based upon computations made by the proper methods

That corporations now pay their share of the taxes or more.

As against the defenses, and the whole present taxation system, E P. E. Troy, president of the Municipal Public Ownership League of San Francisco, addressed the Senate and Assembly Committees on Revenue and Taxation, meeting jointly, declaring that the corporations were paying far lower taxes than citizens, and that a system by which the needs of the State are contingent upon the income of corporations, which fluctuates, is essentially bad

Troy's address was the only one of the day which had been assigned to hearings for the benefit of railways and street railways. Counsel for these and other public service corporations met yesterday and agreed that all could be heard on Wednesday, Thursday and Friday, while T C Coogan of San Francisco, representing insurance companies, said he could present his side of the case in 30 minutes.

GRANTED TWO DAYS.

The corporation men therefore were granted two days' grace to get ready, which arrangement will still conclude the hearings at the time originally specified. President Toy, however, said he had to return to San Francisco and was heard yesterday.

Troy's speech was devoted mainly to two instances which he cited as showing how corporations fare at present. The United Railways of San Francisco, he said, are assessed there at $19,216,000 At the rate of $2 94 per $100, which citizens in San Francisco pay, he said, the corporation would have paid to the State $576,450. The report of the State Board of Equalization, as quoted by Troy, shows they paid to the State, the Panama-Pacific Exposition and for all other purposes, $333,922. To the State alone they paid $316,233. Under this showing, he said, they are $242,527 better off than under the regular San Francisco tax rate

The Sacramento Natural Gas Company was the other instance cited. According to Troy's figures, they would have paid, at citizens' tax rate, $9970 last year, instead they paid $3312.

"The railroad tax is fixed at 4 per cent of the gross earnings," Troy said. "Comparison should be made with the taxes paid by citizens on a gross earning basis Two pieces of property I own in San Francisco pay respectively 14½ and 12 per cent of their gross income in taxes.

OBJECTS TO COMPARISON.

"Furthermore, the corporations lie mainly in cities where taxes are high, yet the State board seeks to compare them on a property basis with taxes throughout the State, including the rural districts, where taxes are low"

Among the corporation agents present, were Warren Olney of Oakland, representing the Western Pacific Railroad, Charles Snook of the same road, A. W. Camp of the Atchison, Topeka and Santa Fe; P H Devlin, representing street railway, light and power companies; Warren Gregory, representing light, heat and power companies, H. C. Booth, representing the Southern Pacific Railroad, D F. Cowden, tax agent of the Southern Pacific; Frank Walters, tax attorney of the Los Angeles, San Pedro and Salt Lake Railroad, William Kline, tax agent of the Pacific Gas and Electric Company, Samuel Haskins of the Los Angeles Street Railway, and E W. Freeman of the Los Angeles Light, Heat and Power Company. These men, said Booth, represent corporations paying 85 per cent of the taxes of the State

Would Be Confusion on Election Ballots

SACRAMENTO, Jan 21 — Confusing statements as to the purpose of propositions submitted to the voters at general elections cannot be placed on the ballot if a bill introduced yesterday in the lower house by Assemblyman W A. Roberts of Los Angeles accomplishes its design Roberts says that at the last election the proposition for re-opening of race tracks was so worded as to cause many citizens who thought they were voting against the measure to mark their ballots for it, and he hopes to prevent such mistakes in the future

The measure provides for the creation of a board for the regulation of the ballot, to consist of the Governor, Attorney-General and Secretary of State, who are to draw up a brief, concise statement as to what effect the proposed amendment will have upon the existing law. This statement will be printed on the ballot

Another bill also introduced by Roberts yesterday provides that a statement prepared by this board dealing fully and disinterestedly with the purpose and effect of the proposition shall take the place of the statements by advocates and opponents of a measure which the Secretary of State now sends out to voters prior to elections.

The construction of a combined "snag boat and dredger" by the State for use on the Sacramento river was asked in a bill introduced today by Assemblyman Harry Polsley of Tehama county. The bill carried an appropriation of $50,000, which, the author says, is less than the State paid last year for a hired dredge and towboat.

Simplifies Operation of Torrens System

SACRAMENTO, Jan 21—To the end that it may be more generally used in the State, a bill simplifying and cheapening the operation of the Torrens system of land title registration, legalized in California in 1897, was introduced in the lower house yesterday by Assemblyman Howard A Pearls of Los Angeles. The Torrens system, which is claimed by its supporters to be much simpler and cheaper than the system in general use in this country, is used now in Minnesota, Massachusetts, Cook county, Illinois, and other foreign countries. Except San Francisco, no California county has taken advantage of the act of 1897 to install the system

PREPARED BY ATTORNEY.

The proposed act has been prepared by W. H Robinson, an attorney of San Francisco Chief among the new provisions are the following:

The owners of adjoining parcels of land may join in one petition to register title, that special surveys are unnecessary where official maps identify the tract, that a fee of one-tenth of one per cent of the assessed value of property registered be set aside as an assurance fund to reimburse owner for mistakes in title, and allowing the owner of a tract of land to have issued to the purchaser of a lot a new certificate without cancellation of the old certificate

REPEALS CLAUSE.

The proposed bill also repeals the clause in the present law making it compulsory for administrators of estates of persons dying after July 1, 1914, to register the land, leaving the adoption of the system optional.

"The application of the Torrens system to the titles in a new subdivision which came under my notice would have saved buyers $50 per lot more," said Pearls today, "and the system should be in operation in every county for the benefit of people of moderate means"

Seeks Rate of $3 for Contract Labor

SACRAMENTO, Jan. 21—All contract labor under the State shall be paid for at the rate of $3 per day or better, under a bill introduced by Senator Edward F Bryant of San Francisco. All other State labor is paid for at this rate now.

Would Authorize Purchase of Bonds

SACRAMENTO, Jan 21—A bill authorizing State Treasurer E D. Roberts to purchase the $2,000,000 of State highway bonds which have found no buyers in the open market, is being prepared by Assemblyman J W Guiberson of Kings county, who is a member of the Assembly committees on banking and revenue and taxation

He proposes to finance the transaction by authorizing the redemption of $2,277,500 of 6 per cent bonds on which the State has been paying interest since 1873 These bonds are held in trust by the State for the benefit of the school funds

Committee Reports Favorably on Three

SACRAMENTO, Jan 21—Three bills considered favorably by the Assembly Judiciary Committee last night in its executive session were placed on the second reading file today, when the lower house convened at 10 o'clock They were A B. No 66, Schmitt, extending the McErney Act to July 31, 1915; A B No 184, Bradford, providing for the registration of State bonds, and A. B No. 99, Sutherland, giving the mother an equal right with the father in the earnings of a minor child

Would Accept Gift From Mrs. Hearst

SACRAMENTO, Jan 21—A bill intended to permit acceptance by the commissioners of the California Redwood Park of a gift by Mrs. Phebe Hearst of $1000 for the eradication of poison oak in the park, was the first to be reported out by the Senate Judiciary Committee at the present session. It was introduced by Senator Herbert C Jones of San Jose and was acted upon yesterday

Labor and Capital Committee Reports

SACRAMENTO, Jan. 21.—The labor and capital committee was the first of the Assembly standing committees to report out a bill this session, when it acted favorably last night on a bill of Assemblyman George Fitzgerald of Oakland, providing that an employer who advertises for employes during the continuance of a strike or lockout must mention that condition in his advertisements. The penalty provided is a fine of from $25 to $250 The committee referred a number of bills to the authors for minor amendments and adjourned.

Many Bills Given to State Assembly

SACRAMENTO, Jan 21.—Among bills introduced in the Assembly yesterday were the following:

By Wyllie: Thirteen bills amending statutes governing administration of public schools so as to apportion money upon average daily attendance, instead of by school census and abolishing appointment of school census marshals.

By Welsik: Giving boards of supervisors power to appoint inspectors to prevent the waste of artesian water

By Bloodgood. Repealing act of 1911 organizing high school cadet companies.

By Ellis. Making one of the qualifications of justices of the peace two years' practice of law.

By Shearer Establishment of university agricultural experiment station at Siskiyou county.

By Bohnett. Highway commission auto license tax bill.

By Weldon: Imposing physical qualifications upon marriage

By Finnegan: Mothers' pension bill.

By Moorhouse Providing for segregation of negro and Mongolian school children.

By Carey. Constitutional amendment proposing fruit commission of five members with power to fix or alter standards of quality, size of packages and packing of fruits, nuts and vegetables

By Bowman. Requiring manufacturers to mark goods with their names

By Shearer Joint resolution approving Congressman Baker's act for the extension of the Chinese exclusion law to include all Asiatic and pauper labor.

By Tulloch. Stanislaus county government bill.

By Chandler: Highway commission bills.

By Clark: Preventing solicitations of subscriptions to charitable institutions, except by permission of the State Board of Charities and Corrections

By Pearls: Revision minimizing cost of obtaining titles under Torrens system.

Senate Bills Are Many and Varied

SACRAMENTO, Jan 21.—Among the measures introduced in the Senate yesterday were the following:

By Boynton: Appropriating $800,000 for a reformatory for first offenders.

By Boynton: Making reclamation district bonds security for public moneys, as irrigation district bonds now are.

By Hewitt: For the sale abroad of municipal bonds; for trial term juries in police courts.

By Sanford. For the guaranty of bank deposits by the State.

By Shanahan: Appropriting $10,000 for investigation, under the State University, of the agricultural possibilities about Dorris, Siskiyou.

By Thompson: Fixing the apportionment of the State school fund at $550 per year per teacher lawfully employed.

By Strobridge. New State primary law. For non-partisan primary ballot, except where candidate wishes party designation after his name; for election at primary of any candidate getting a majority of all votes cast for his office; for election at primary of delegates who compose the State conventions of the various parties

By Larkins: Providing that any corporation, association or partnership treating disease shall be liable for damages caused by negligence.

THELEN WILL TALK TO OAKLAND BANK MEN

Max Thelen, member of the state railroad commission, will be the principal speaker at the next meeting of Oakland Chapter, American Institute of Banking, which is to be held Thursday evening at the chapter clubrooms, 410 Thirteenth street.

Thelen will lecture on the state public utilities act, telling of its aims and the method of its enforcement. In his lecture he will dwell specially on the relation of the law to the banking profession, tracing the connection between banking influences and the legislation affecting issues of stock and bonds. A. E Caldwell is president of the chapter, and S C. Scott secretary.

PROBE MYSTERIOUS DEATH IN PRISON

WASHINGTON, Jan 21—Investigation of the death of a prisoner named Oudendyke at the Atlanta penitentiary under what seemed suspicious circumstances has been ordered by Attorney General Wickersham at the request of Warden Meyer at the penitentiary. Details of the death are unknown in Washington.

TO RE-ELECT OWEN.

OKLAHOMA CITY, Jan 21—Reelection of United States Senator Robert L. Owen was assured today when the two houses of the Oklahoma legislature gave him a large majority of the votes on separate ballot The joint ballot will be cast tomorrow morning.

SIFT METAL FROM RUINS OF BLAZE

Scraps Are Recovered From the Site of Thomas Booth Works.

A gang of men are busy on the site of the Thomas Booth Metal Works, burned to the ground Saturday night, collecting scraps of copper and brass, molten gold, silver and other metals found among the ashes. The ashes will be gone over as it with a fine-tooth comb before work is commenced on razing the blackened timbers that mark the place where the factory once stood. Booth believing that in this manner a large amount of metal can be saved. This will in a small measure retrieve the loss. Several large turning lathes stand above the wreckage, blackened and scorched. These are now nothing but junk. About $15,000 in machinery is lost

Booth declares that his loss will be a little less than $75,000, and is unable to say whether he will rebuild immediately or not. He intimated, however, that he will enter business again in some way at once.

MAYOR TO INVESTIGATE SEWER CONDITIONS

SAN FRANCISCO, Jan. 21.—As a direct outcome of Mayor Rolph's "kickers' meeting," which assembles on Monday nights, citizens are to be protected in their rights against sewer contractors. Adolph Judell, president of the Board of Public Works, and the Mayor have agreed that the board should watch carefully all operations underground. It has been found that in some instances contractors have made a sewer and failed to extend it properly, their work being concealed by reason of its location.

COULDN'T FOOL BURGLAR.

SAN FRANCISCO, Jan. 21.—George Wagner of 123 State street had a secret hiding place for his surplus coin up to yesterday, but a burglar, who disturbed nothing else in the place, found it. Wagner had three $5 gold pieces under a strip of carpet over which he had placed his trunk.

FRUIT GROWERS PLAN FIGHT ON AMENDMENT

VISALIA, Jan. 21.—A joint meeting of the Visalia and Dinuba boards of trade was held last night to protest against the passage of the proposed amendment to the state eight-hour law, which would prevent women and children from working more than eight hours a day in canneries and fruit sheds Many fruit growers of Tulare county attended the meeting The resolutions adopted were signed by scores of women.

BREAKS A COLD IN A FEW HOURS

First Dose of Pape's Cold Compound Relieves All Grippe Misery.

After the very first dose of "Pape's Cold Compound" you distinctly feel the cold breaking and all the disagreeable grippe symptoms leaving.

It is a positive fact that a dose of Pape's Cold Compound taken every two hours until three consecutive doses are taken will cure Grippe or break up the most severe cold, either in the head, chest, back, stomach or limbs.

It promptly ends the most miserable headache, dullness, head and nose stuffed up, feverishness, sneezing, sore throat, running of the nose, mucous catarrhal discharges, soreness, stiffness and rheumatic twinges.

Take this wonderful Compound with the knowledge that there is nothing else in the world which will cure your cold or end Grippe misery as promptly and without any other assistance or bad after-effects as a 25-cent package of Pape's Cold Compound, which any druggist can supply—it contains no quinine—be sure you get what you ask for—accept no substitute—belongs in every home. Tastes nice—acts gently.

—Advertisement.

DISSOLUTION OF MERGER DISCUSSED

Representatives of the Union Pacific and Southern Pacific See Wickersham.

WASHINGTON, Jan. 21.—Representatives of the Union Pacific and Southern Pacific Railroads conferred today with Attorney-General Wickersham about the decree to carry out the mandate of the Supreme Court ordering a dissolution of the Union Pacific-Southern Pacific merger.

The Attorney-General had previously discussed the situation separately with Union Pacific and Southern Pacific representatives, but today was the first time the two interests had been brought into joint negotiations before the Attorney-General. The conferees today included Robert S. Lovett, Frank A. Vanderlip, Mortimer L. Schiff and Maxwell Evarts. The result of the conference was not disclosed, although it is believed to have related primarily to the details of the proposed transfer of the Central Pacific Railroad from the Southern Pacific to the Union Pacific.

POLICEMEN RAID GAMBLING RESORT

SAN FRANCISCO, Jan. 21.—Policemen Welch and Loigren raided a Stockton street resort this morning and arrested ten men. M. Yama was booked as keeper of a gambling resort and nine visitors were taken to the city prison for playing in the place.

BIG CLOSED CAR SALES REPORTED

Demand Shows Trend of Motor Buyers' Viewpoint on the Closed Vehicles.

(By EDMUND CRINNION.)

Statisticians of the automobile industry are marveling this year at the enormous increase in the sales of closed cars of all types which indicates that the motor car has at last become an all-yer round vehicle.

The most progressive concerns, which keep accurate records to serve as a barometer of sales conditions in all sections of the country, will be interested in the results of an investigation made by the Thomas B. Jeffery Company, indicating that enclosed car sales are no longer confined to large centers of population, but are being made by dealers in smaller towns and, in some cases, to well to do farmers throughout the Middle West.

Business men generally are looking upon the closed car from a different point of view than that assumed a few years ago. Time was when the closed car was considered a social vehicle, or at least a conveyance for people who were exceptionally well to do. In fact, it was once considered an extreme luxury.

Now the price of the closed car has been brought down to a point where it is possible for the average man who could afford an open car to purchase a combination open and closed car at a price that is reasonable, as automobile values go.

The most popular type of this car, according to The Thomas B. Jeffery Company, is that of the Sedan which is designed especially for the man who likes to drive himself. The Gotham type, which has a forward and rear compartment, is next in line.

This is a light limousine type built on a 38-horse power chassis and a combination price is made when the Cross Country body is taken. This is a popular seller because many people desire to have an open car in summer in addition to a closed car in winter.

NEW FEATURES AT SHOW.

One of the novelties that has appeared in this year's National Automobile Show in the Madison Square Garden, is the method of locking the top of an open car securely to the wind-shield supports, which is among the several new features brought out by the Stevens-Duryea factory. This makes the top of the open car pretty nearly as staunch as if it were immovable. Besides, it closes the objectionable gap which there is between the wind-shield and the top in the old-fashioned arrangement, it does away with disfiguring straps and guys, etc. This is one of the incidental features, so to speak, which give the Stevens-Duryea people ground for their claim that their new C-Six is the most remarkable car of the year—in fact, the most remarkable car for several years—and sets new standards for fine automobiles.

KISSEL CHEMICAL TRUCK.

The city of Quincy, Mass., is delighted with the new hose and chemical truck built for it by the Kissel Motor Car Company of Hartford, Wis. The test of the new apparatus was as severe as could be made, the Wollaston hills being selected for the first trial run. Besides the heavy equipment, the truck carried 21 men, yet took the steep grades at high speed with apparently the greatest ease.

ALAMEDA COUNTY REGISTRATIONS.

91357—Cecil W. C. Hitchcock, 28 Glen avenue, Oakland, 20246, Abbot-Det. 41.
91358—M. A. Fesler, 5975 Claremont Av., Oakland, Packard 30.
91359—Helen W. Smith, 4613 Adeline St., Oakland, M6598, Chalmers 30.
91360—Earl W. Rhodes, 1916 Haste St., Berkeley, 168397, Ford 20.
91361—Charles Henry Shattuck, 1100 Paru St., Alameda, 7115, Oakland 30.
91362—Swift & Wilcox, 2840 Shattuck Av., Berkeley, 21010, Studebaker 30.

"PATROLMAN SMITH, M. D.," ALSO "L. L. D.," ETC.

LOWELL, Mass., Jan. 21.—Lowell policemen are to be schooled in the primary knowledge of physicians and lawyers. Members of those two professions are to give the police daily lectures so that they may be able to all times to give first aid to the injured and to decide without consultation such matters as "when does a man's home constitute his castle—and when does it not?"

This is the order of Mayor O'Donnell, who adds that he is going to have moving pictures taken of the police in their work-a-day duties, and of the firemen as they answer their calls. These pictures will be shown in the local theaters for the purpose of making the public familiar with the arduous work of the men in uniform and of creating a popular sentiment in their favor.

WESTERN PACIFIC LINES TIED UP BY LANDSLIDE

Avalanche Buries Tracks in Feather River District; Traffic Again Suspended

SAN FRANCISCO, Jan. 21.—The Western Pacific railroad is again tied up, this time by a land and rock slide that has buried 400 feet of its main line track at a point midway between Big Bar and Tobin, in the heart of the Feather river canyon.

Just when the line will be opened is questionable. It may be opened Thursday. It may not be opened until later.

The slide occurred early Monday morning at a point about forty miles north of Oroville, and at a point where it is impossible to build any sort of a detour or shoo-fly track. The heavy snowstorm of last week was followed by a warm, but drizzling rain. It was the rain that started the avalanche. The track skirts a rather steep ledge on one side and on the other is the Feather river. Early in the morning rocks, brush and trees started downward by the rain rolled down the ledge with terrific force, finally landing on the track and burying 400 feet of rails.

TRACKS BURIED.

Special crews and machinery were dispatched at once to the scene, but so effective was the barrier that the workers were forced to wait until powder could be dispatched from this city. Yesterday the men began the work of blasting the rock from the track, and today it is expected that, with most of the blasting finished, the steam shovels can remove the small rock. As soon as it was learned that the delay would be more than one of a few hours the passenger and freight officials here arranged for detouring passengers and perishables.

West-bound freight was delivered at Winnemucca to the Southern Pacific and picked up again by the Western at Sacramento. East-bound freight was delivered to the Southern at Sacramento and given back to the Western at Winnemucca. Passengers were likewise transferred. Local service between here and Oroville will remain undisturbed, the company maintaining regular schedules between here and Oroville and Salt Lake and Portola.

Freight nearer to Beckville was transferred to the Boca and Loyalton and at Boca to the Southern Pacific, this being the most expeditious transfer that could be effected.

Vice-President and General Manager C. M. Levey was on the scene yesterday, personally directing the men that the line may be opened as soon as possible.

Seven hundred men are busy on the Truckee division of the Southern Pacific under the supervision of Assistant Superintendent T. H. Williams and Division Engineer W. H. Kirkbride. Work is being carried on day and night. Four rotary plows are being held in readiness for further emergencies.

S. P. IMPROVEMENT.

The Southern Pacific situation was much better yesterday. All lines were open and while trains were moving slowly the delays were minimized. The great amount of snow at Truckee has opened up the winter sports season with new vim. The Sierra Club and various lodges of the Loyal Order of Moose have chartered specials for next month. Ice skating, tobogganing, skiing and sleighing are some of the pastimes arranged for, the toboggan slide being a mile long and equipped with cable for hauling passengers to the summit. The Sierra Club has a special engaged for February 21 and the Moose for February 8.

WOULD REVISE THE MONETARY SYSTEM

Former Representative Charles N. Fowler Outlines Some Suggestions.

WASHINGTON, Jan. 21.—Former Representative Charles N. Fowler of New Jersey outlined to the House Currency Reform Committee today his suggestion for revision of the monetary system.

He proposed that all national banks be authorized to do commercial savings and trust company business and make note issues, as Canadian banks do; that all holding companies of banks be prohibited and that all banks be compelled to carry the same amount of reserve, always in gold. All banks should be under federal control, he contended, as banking was interstate business and that clearing-houses should be established at all of the commercial centers to be designated as commercial zones under the management of boards.

Bankers' council to act as a court of appeals for each one, composed of business men and bankers, he also proposed. A deputy United States comptroller would preside over each board.

By having all banks in the United States contribute from 7 to 10 per cent of their deposits to a central reserve, Fowler estimated, a gold reserve of upwards of $1,250,000 would be created to be held in trust for all commercial zones, and its distribution in times of need would be controlled by a board chosen from all the zones. Such a plan Fowler told the committee would enable such an organization as he outlined to control the movement of gold to and from the United States, and enforce a discount rate for gold transactions. Its chief results, he said, would be to make each bank independent; to make each zone independent of another and completely decentralize all bank credit in the United States.

AMERICAN WOMAN MAY BE BRIGAND'S VICTIM

ROME, Jan. 21.—The Italian authorities are investigating the disappearance from Salo, on Lake Garda, of Mrs. William Mansfield, an American, but all inquiries have failed to confirm in any way a report that she is held by brigands.

The Verona correspondent of the Giornale D'Italia says that, although it has been reported that Mrs. Mansfield went to Verona from Salo to draw money from a bank, and had since been lost track of, the facts are that Mrs. Mansfield departed for Salo immediately after cashing an American check for $60.

She told a hotel keeper that she came to Verona to buy paint brushes. There is no evidence that Mrs. Mansfield stayed for any length of time at any of the Verona hotels.

GIVES GOOD COIN FOR RAISED BILL

SAN FRANCISCO, Jan. 21.—R. D. Nicholas, a restaurant keeper of 403 Ellis street, encountered the raised-bill passer at a late hour last night, but did not recognize him. Had he done so he would have saved himself $19, as he handed out that amount in change for a $20 note raised from $1. He reported the occurrence to Policeman Culliman, but declared that he would hold on to the bill and give it only to United States Secret Service Agent Harry Moffitt.

NEWS OF FATAL ILLNESS CAUSES MAN'S INSANITY

LOS ANGELES, Jan. 21.—When told by his physician that he could not recover from a malaly of long standing, J. D. Moore, a young electrical engineer, who came to Los Angeles several weeks ago from Chicago in the hope of regaining his health, became violently insane and is said to be dying today in a hospital.

The wedding of Moore and Miss Marie Hardy of Chicago had been arranged for May 31, 1913, at Omaha, Neb. Moore is 26 years old.

OCEANSIDE TO BE CITY OF DROUGHT

SAN DIEGO, Jan. 21.—Oceanside voted on the prohibition question yesterday and went "dry" by a vote of 141 to 110. The town has been "dry" for several years, but has permitted what are termed "table licenses" to hotels. Under yesterday's vote the place will be entirely "dry."

JAPANESE ROBBED.

SAN FRANCISCO, Jan. 21.—K. Tadokora of 1539 Laguna street was walking along Kearny street, near Jackson, this morning when a robber seized his watch and fob and ran.

EMMETT E. CAHILL WILL TAKE BRIDE

Popular Oaklander Will Wed Mrs. Cornelia A. Cahill.

Emmett E. Cahill and Mrs. Cornelia A. Cahill will be married in Fruitville at 5 p. m. today. Cahill and Mrs. Cahill are brother and sister-in-law. Mrs. Cahill has been a widow for over two years.

Mrs. O. St. John Scott, widow of Rev. Scott, for twelve years pastor of St. Andrew's Church at Twelfth and Magnolia streets, will accompany her mother to the altar in the First Christian Church at Fruitvale, where Rev. Robert L. McHatton will perform the ceremony. Because of the recent death of Rev. Scott the wedding will be as quiet as possible. H. Hill, an old friend of the pair, will act as best man. Cahill is an art decorator, as was his brother, J. R. Cahill, and is well known in Oakland.

Mrs. Scott has entered a Los Angeles hospital for training as a nurse since the death of her husband and has been at the home of her mother because of a slight illness. Before her marriage to the well-known clergyman she was a favorite in local social circles, being talented and a musician.

After the wedding the couple will depart for Los Angeles on a month's trip. Cahill has purchased a bungalow in which they will take up their residence on their return.

MUCH DEPENDS ON THE REPORT

"When Your Boss Wants Good Report, He Must Have It."

NEW YORK, Jan. 21.—"When your boss wants a good report he must have it," Guy E. Salisbury, bookkeeper and later field manager, testified in the trial of his former employers, A. L. Wisner and John J. Myers, who are charged with fraudulet use of the mails in promoting oil and mining properties. Salisbury had been asked concerning the truth of reports he had made concerning the company's oil properties.

"And what is a good report," Salisbury continued, "only to leave out the weak points. If a well produces at the rate of 300 barrels a bay for 10 minutes and then stops for a day, or for several hours, you may say the well produces at the rate of 300 barrels a day and probably the layman thinks the well gives 300 barrels a day actually. These reports are the strict truth."

Henry L. Ripsin of Midway, Cal., testified Wisner sold stock in the California Mutual Oil Company without having any property to operate. Rispin said he owned 40 acres of land which he thought would produce oil, and in seeking to finance a company wrote to Wisner. The latter replied that he had a corporate body ready to fit the property into.

While negotiating with Rispin, Wisner wrote to Meyers, saying: "You see I have gone ahead and sold stock in the California Mutual without having any property and it is absolutely necessary that we should get the deed made over to the California Mutual."

ANARCHISTS PLOT IN U. S. AGAINST MADERO

WASHINGTON, Jan. 21.—Anarchists in the United States are said to be plotting against the life of President Madero and both United States and Mexican secret service operatives are trying to ferret out the plotters. Mexican agents who unearthed the alleged plot reported it to the state department and the latter in turn gave it to the department of justice. The state department was informed of the arrest of two alleged anarchists in Florida last night. Officials admit they may be conspirators.

HINTS FOR HOUSEKEEPERS.

Keep Foley's Honey and Tar Compound always on hand, and you can quickly head off a cold by its prompt use. It contains no opiates, heals and soothes the inflamed air passages, stops the cough, and may save a big doctor's bill. In the yellow package. Wishart's Drug Store.

—Advertisement

'BEN HUR'S' STORY TOLD ONCE MORE

Spectacle as Magnificent as Ever; None of Its Appeal Is Lost.

BEN-HUR.

CHARACTERS IN PRELUDE.

Balthazar, the Egyptian.....Walter M. Sherwin
Gaspar, the Greek.....William Hummel
Melchoir, the Hindoo.....Willard Blackmore

CHARACTERS IN DRAMA.

Ben Hur, Judah, son of Ithamar.....Thomas Holding
Messala.....Wedgwood Nowell
Simonides.....Ben S. Mears
Ilderim.....Leslie Stowe
Arrius.....George Sydenham
Malluch.....Willard Blackmore
Hortator and Balthazar.....Walter M. Sherwin
Metellus.....Harold Christie
Khaled.....George Wilges
Cecelius.....J. Hartman Roder
Sanballat.....Cassius O. Quinby
Drusus.....Arthur Linden
Centurion.....Frederick Beates
Officer.....Bissell Putnam
Esther.....Miss Alice Haynes
Iras.....Miss Muriel Godfrey-Turner
Mother of Hur.....Miss Florence Auer
Tirzah.....Miss Louise Huff
Amrah.....Miss Mary Gordon

(By LEO LEVY.)

It is a commentary on people that "Ben-Hur," many seasons old, should retain its power to draw great crowds to the theater and to extract from them appreciation in quantities that cause wonder. Other plays whose religious appeal is identical will never gain the popularity attained by the production now at the Macdonough. "The Servant in the House" and "The Passing of the Third Floor Back," for instance, needs must be interpreted by actors of acquired fame to draw at all.

For the people would not have their religious sentiment preached nor taught when they may gain it otherwise. And those two plays do both, in small doses. We'd rather have the glamor of romance thrown over our instruction, would have the edge taken off the preachment by brilliancy of scenery, and we choose that the voice of the pastor be drowned out by hub-bub of stage mechanics.

LOSES NONE OF ITS CHARM.

That is for those who drink in the sentiment of "Ben-Hur." For the others, who glory in the play as a magnificent spectacle, it loses none of its charm in the present telling. The production now at the Macdonough is of the magnitude of former stagings, employs a multitude of persons in its enactment and is magnificently mounted. Its story, recounted a dozen times in your life of the last few years, need not be repeated now. Suffice it to say the present company tells it well.

Thomas Holding's Judah shows well the stages in Ben-Hur's life, but is often lacking in a portrayal of the youth's misery. Holding depends too much on declamation and not at all on facial expression. Although prone to substitute "ih" for "re" and to make of "them," 'thum," he reads his lines with intelligence and feeling.

Miss Alice Haynes is a delightful Esther, and Ben S. Mears gives Simonides faithful handling. Messala is characteristic in the hands of Wedgwood Newell. Muriel Godfrey-Turner looks every bit the servant of the Nile in the robes of Iras. The cast is capable and hard-working throughout.

HISTORY IN PLENTY.

"Ben-Hur" is saturated with history, bristles with incident that is valuable for the student of the years. Life, customs and places are dealt with faithfully.

It appeals from a dozen other standpoints. But it is religious sentiment, after all, that has gone to make its universal popularity. And it isn't strange that those who worship "Ben-Hur" for just that, should be drawn to their feet, shouting madly, when Judah, Prince of Jerusalem, humbles Messala in that deafening chariot race in the arena at Antioch.

The age has brought us up on claptrap and noise and we live on it, inside the theater and out.

"Ben-Hur" will be seen at the Macdonough tonight, Wednesday and Thursday, with matinees Wednesday and Thursday.

TO PROTEST AGAINST PRISONERS' DETENTION

NEW YORK, Jan. 21.—Frustrated thus far in his attempts to secure the release of Edward Mylius, who is denied admission to the United States because he was convicted in England of libeling King George, Edward Holton James, editor of the Paris Liberator, is planning to join forces with sympathizers for ex-President Castro of Venezuela, in a public protest meeting at Cooper Union next Monday night. Castro and Mylius are both being detained at Ellis Island.

BACHELORS DELINQUENT DECLARES MINISTER

SACRAMENTO, Jan. 21.—Bachelors are delinquent, according to Rev. S. Frazer Langford, pastor of the First Baptist church. He does not believe there is excuse for so many unmarried men of 30. Too many drift into bachelorhood through too careful consideration of their own welfare, he says. Langford says every young man fit physically and mentally should marry before 30.

LOADING STATION OF TRAMWAY DESTROYED

CODOVA, Ajaska, Jan. 21.—The loading station of the tramway line at the Bonanza copper mine at Kennecott was destroyed by fire yesterday. The burning building fell into the canyon, breaking ten tramway towers and putting the tramway out of commission. The loss is estimated at $50,000. Fifty men will be out of work until the damage is repaired. The fire was caused by an overheated stove.

CHLOROFORMED AND ROBBED OF SAVINGS

MINNEAPOLIS, Minn., Jan 21.—Anton Parnesia, in charge of a Northern Pacific boarding house at Northern Junction, last Saturday night was chloroformed and robbed of $2290, which he had managed to save in years of work in order to return to Italy next spring and purchase a farm. One of Parnesia's fellow laborers was arrested here and charged with the theft.

HAD TWO WIVES, WOMAN'S CHARGE

Mrs. Clay H. Tucker Says That Husband Was Married Again; Seeks Divorce.

Clay H. Tucker, who is serving a year's term in San Quentin prison as the result of having two wives at the same time, was yesterday divorced by his first wife, Francis F. Tucker, on the grounds of her husband's conviction in Redwood City last October. The charge upon which Clay H. Tucker was convicted was brought when the first Mrs. Tucker, who lived in Hayward, read in the papers one day that Mrs. Tucker No. 2, a former San Francisco high school girl, was suing him for divorce. She investigated and found that the defendant and her husband were one and the same person. Tucker married his first wife in Fresno in 1906 and she testified that he had never supported her.

Margaret A. Brett failed to join her husband when he came to this state several years ago in spite of many letters he wrote her, according to testimony upon which William J. Brett obtained an interlocutory decree from Superior Judge Harris.

Suit for divorce has been filed by Mary F. Hadcock against Eugene B. Hadcock on the grounds of alleged cruelty. Florence U. Wiebe wants a divorce from Louis E. Wiebe for alleged desertion. A final decree has been awarded Emily Carlock from W. H. Carlock on the ground of desertion.

LUMBER STEAMER BUCKS HEAVY SEAS

Rochelle Fights With the Elements on Voyage From Astoria.

For 100 hours the steamer Rochelle of the E. J. Dodge service bucked through heavy seas, finally making port late yesterday. The vessel, which came from Astoria, steamed into the inner harbor and took a berth at the Hogan Lumber Company's wharf, where it is discharging a lumber cargo. Captain Nelson, skipper of the carrier, declares that the passage was one of the worst he has ever experienced.

During the run north the vessel worried against a northwester. On the way south the wind had veered and was blowing hard from the southwest. A water famine faced the crew of the craft the last few hours of the passage, there being but half a barrel of fresh water left upon its arrival here.

The big steamer F. A. Kilburn of the North Pacific line is at Long wharf discharging a lumber cargo.

The government cutter General McDowell was brought in and put at a berth at the Pacific Shipyards this morning. The vessel will receive a general overhauling.

The Hoquiam, Captain Reinertsen, 80 hours from Gray's Harbor, is also working at Long wharf.

Inner harbor arrivals included the Ravalli, Scotia and Pasadena.

Departures from the inner harbor included the Fort Bragg and Fifield.

AUTO ACCIDENT VICTIM EXPECTED TO RECOVER

Nicholas Gaselli, a plasterer residing at Alcatraz avenue and Dana street, Berkeley, who was struck by an automobile driven by Charles H. Huddart, 2806 Prince street, Berkeley, on a Foothill boulevard Sunday, spent a restful night at Merritt Hospital and today it is reported that he will recover. Huddart makes the statement that he was driving on the right side of the road and that Gaselli, who had been riding a motorcycle in the same direction, stopped in the road to talk to some friends and was struck by the automobile before the machine could be brought to a stop.

ACTRESS WITHDRAWS HER SUIT FOR DAMAGES

NEW YORK, Jan. 21.—Miss Edith Taliaferro, the actress, withdrew her $100,000 damage action today for defamation of character against Dean L. Weaver, a banker's clerk. When the trial was called in the supreme court it was announced the case had been settled out of court.

Weaver is defendant in a separation action brought by Florence Weaver, who submitted a letter in which Weaver wrote that he had been out automobiling at 3 o'clock in the morning with Miss Taliaferro.

He admitted the statement was not true.

MINIMUM WAGE TO BE SUBJECT OF CIVIC CENTER

Dr. Boone Will Be Speaker at the Next Meeting, on Friday

The Oakland Civic Center will hold its next meeting on Friday at 2:30 p. m., at the hall of the Chamber of Commerce at Thirteenth and Harrison streets. The change in the place of meeting is in response to a demand for a more central location.

A discussion of live interest to women of all classes has been planned for the afternoon. The minimum wage for women will be the subject of the day. Both sides of the question will be presented, not as a debate, but as a presentation of facts and figures for and against the proposition.

Dr. Boone of the University of California will be the speaker on the side of the minimum wage, and Mrs. C. L. Walden, organizer of the laundry workers, will give the reasons of the women wage earners for opposing the passage of the bill.

There will be an opportunity for questions after the speeches. It is hoped that there will be a large attendance of those interested in the subject.

MANY NAMES ADDED.

Th Oakland center continues to grow rapidly in membership, the following names being added to the roll during the last two months:

Miss Pauline Marshall, Miss Josephine Barnes, Miss Alice Jesperson, Mrs. William Bassanny, Mrs. B. K. Saunders, Miss Mary Campbell, Miss Florence Weeks, Miss Elizabeth Montgomery, Miss Elsie Gunn, Miss Bertha Felbush, Mrs. Bryant I. Drake, Miss Virginia Whitehead, Miss Irene Schweser, Miss Elizabeth McMillan, Miss Frances Hughes, Miss Florence H. Fortson, Dr. Pauline Nusbaumer, Mrs. Pauline Kelley, Mrs. Fay Coughlin, Mrs. A. M. Coffin, Mrs. T. C. Preble, Mrs. Alice Hunt Curtis, Miss Julia Willsen, Mrs. Lucy McClyntee, Miss Alma Smith, Mrs. H. C. Petray, Mrs. A. Hunt, Mrs. W. A. Middleton, Mrs. W. Roethlisberger, Mrs. W. J. Smyth, Mrs. J. Touby, Mrs. H. L. Gardner, Mrs. E. E. Langlom, Mrs. Janet Lott, Mrs. S. J. Young, Mrs. John Sandin, Mrs. George Codding, Mrs. A. B. Curl, Mrs. Sharkley, Mrs. T. H. Greene, Miss Isabel Hunt, Mrs. Stuyvesant Peet, Miss Mabel Thompson, Mrs. Rose Thompson, Mrs. H. Steffens, Mrs. E. Ormsby, Miss Josephine Lemen, Mrs. A. Schlesinger, Miss Elsie Craig, Miss Miriam Gardiner, Mrs. C. Maguire, Mrs. C. F. Hughes, Mrs. S. J. Dening, Mrs. J. A. Yoakam, Mrs. Orville Caldwell, Miss Annie Hennings, Miss Harriet Gibbs, Miss Winnifred Wanger, Mrs. D. Magis, Miss Rose Gilmas, Miss Ellen Neylan, Miss Daisy Fitzmaurice, Miss Rose Andrews, Miss Olivia Cunningham, Mrs. G. M. Wright, Mrs. F. Mitchell, Miss Emma Collins, Mrs. Douglas Whitehead, Miss Zamette Potter, Mrs. A. Kirkland, Miss Susan Cleber, Mrs. James Tucker, Miss Maud Wilder, Miss Jean Marker, Miss Mary Darby, Mrs. Elizabeth Chambers, Miss Ethel Ayer, Mrs. William Leher, Mrs. Bruno Forsterer, Dr. Malinda Goldson, Miss Edna Kennedy, Dr. Mary Stuart, Mrs. F. R. Pray, Mrs. Jennie Jordan, Mrs. W. T. Avery, Miss Maude Pearce.

OFFICERS TAKE TWO THIEVES

Armed Men Are Watched by Policemen and Captured After Struggle.

SAN FRANCISCO, Jan. 21.—Patrolman Vincent Lewis of the Central station played hide-and-seek with two alleged robbers at an early hour this morning and after watching them for a while finally surprised them and took them into custody. They were arrested, however, only after a sharp struggle with the officer, who had the advantage of a sudden onslaught. The capture is considered one of the cleverest recently made by the police of this district, and Chief White commended Lewis on his daring and presence of mind. The men in custody are William Martell and Vincent Artos, both of whom were armed.

Lewis was trying the door of a pool house on Bush street when he first observed the pair coming along Mason street and acting rather suspiciously. He stepped into the shadow behind the building and watched the movements of the men. They turned the corner and came right toward him, forcing him to walk around to the other side of the shed. As Lewis gazed intently at them the pair stopped beside the building in course of construction at that point and stood in a doorway.

CITIZEN FORTUNATE.

A citizen passing took the middle of the street and evidently saved himself from robbery or worse. After waiting in vain for the approach of any other pedestrian Lewis ran up and seized the smaller of the two men, who had a blackjack in his hand, which was in his pocket and tied around the wrist. As the patrolman came up the culprit's hand shot out and Lewis struck him on the head with his own weapon, felling him. He then turned his attention to the taller individual, whom he handcuffed and was ready for the onslaught of the other as he rose to his feet. The taller man, Martell, was armed with a large revolver and admitted at the police headquarters that he had arrived only three hours before from Stockton. The smaller man, Artos, had only the blackjack, but the readiness with which he held the weapon indicated that it would have been used on any luckless victim who might have approached.

When Lewis got his men to headquarters he placed them in detinue by order of Detective Sergeant Redmond, who was in command of the upper office. Detective Riehl, who was also on duty, recognized Artos as having been previously in custody at a recent date. Neither man had a cent of money on his person.

LITTLE STRANGER IS SEEKING HOME

Babe Left at Doorstep of the Glover Home; Who Wants It?

Twice have Mr. and Mrs. Bert Glover of 5334 Boyd avenue been called upon to take care of babes not their own, once last summer when a young girl who had been cared for by the Salvation Army asked Mrs. Glover to care for her infant for an hour and did not return for three weeks, when she found employment and came back to claim her baby. During that time Mrs. Glover cared for the child as her own.

The second baby was a doorstep baby and was left at their home on New Year's eve by, as Glover believes, the occupants of a big automobile which was seen near his home immediately after the tiny stranger was discovered. It contained three women and a man and when they saw the door open the driver of the car put on full speed.

The child was but a week old and was wrapped in a blanket, its only clothes being a little shirt and a cloth wrapped about his head. He has been in the Glover home ever since and now Mrs. Glover wants someone to adopt him. She has been ill and has her own child to care for, she says, or she would gladly keep the little stranger for her own.

Dr. C. H. Denman, the Glover physician, has inspected the baby and declares it to be a strong, healthy, normal child, with evidence of good blood and marked intelligence.

W. W. COOLEY RECOVERING.

ALAMEDA, Jan. 21. — Friends of W. W. Cooley of this city, will be pleased to learn of his rapid convalescence at the Adler sanatorium in San Francisco. Cooley was in failing health and an operation was deemed necessary.

This was performed several days ago and the condition of the patient since that time has been very encouraging. Information from the hospital today is to the effect that he will soon be able to be about again.

REPORT REVIVES CANTEEN MATTER

Old Question Again Is Brought Up By Secretary Stimson.

(From the San Francisco Argonaut.)

The question of the army canteen is once more brought to the front by Secretary Stimson's report on the manners and the morals of the soldier. Probably Mr. Stimson might just as well hold his tongue for all the effect that his utterances will have upon the little group of noisy agitators whose persistence first secured abolition of the canteen and whose unyielding prejudices have prevented its restoration.

But Mr. Stimson, as secretary of war, is bound to present the facts, and it is well that he should do so for the benefit of those who wish to know the real causes of army vice and to lay the blame at the right doors.

And the blame very obviously lies at the doors of those who supposed that the soldier could be discouraged from drinking by the simple expedient of sending him from the barracks, where he could be supervised and restrained, to the infamous dives outside the barracks, where he could be neither supervised nor restrained. That a few pious women by the mere force of clamor should be able to regulate the barrack life of soldiers and to enforce their own will against experience and prudence is one of the marvels of our civilization.

If it were less serious it would be laughable. But it is not laughable that a small number of "reformers" should stand so obstinately as a barrier between the soldier and his protection from the most degraded bodily ills.

Mr. Stimson tells us that he has personally visited 49 of the army posts. In every instance he found a nest of vile and filthy dives just beyond the reservation gates, laid and baited as traps for the damnation of the soldier. He found, upon inquiry, that certain unmentionable diseases were claiming more victims in the American army than all other important diseases combined, more victims than in any other army in civilization.

And Mr. Stimson has no doubt as to the cause for this cruel and abominable state of things. He tells us that it is due to the abolition of the canteen and to the fact that a maiden-aunt legislation has driven the soldier into these dens of iniquity where alcohol is the very least of the evils that await him. In the old days the soldier drank beer in the army canteen, and presumably it was good beer. He had neither the temptation nor the opportunity to drink to excess, and still less to debauch himself.

Left to himself and treated as a human being, his natural tendencies would lead him to do neither the one nor the other. And it may be said incidentally that the soldier has as good a right to drink a glass of beer as to eat his dinner, and as good a right as a woman has to drink a cup of tea. To say that he shall not drink a glass of beer in barracks has no other effect than to send him straight to the dives that are thus invited to collect around the reservation gates and that are no less than miniature hells in the variety of moral and physical damnation that they dispense.

Mr. Stimson has said no more than his predecessors, and probably he has said it just as fruitlessly. It is one of the disheartening mysteries of our civilization that a small organization of clamorous prejudices and ignorances can outweigh in influence the careful voice of prudent experience, and that it is able to coerce a governmental authority that remains unmoved alike by demonstrated fact and by the warnings of knowledge and intelligence. But it is just as well to place upon record that the debauchery of the soldier is due far less to himself than to the social pieties that are mentally unable either to see things as they are or to interpret them in the light of reason.

AUSTRALIANS DEFEAT ENGLISH TENNIS TEAM

SYDNEY, N. S. W., Jan. 21.—In the concluding series of test tennis matches today Australia defeated the British players, holders of the Davis cup, winning every event, Heath and Jones defeating Park and Lowe and Beamish and Dixon. Brooks and Dunlop also defeated both British pairs, Australia winning the series by two rubbers.

HONOR OAKLAND GIRL ON HER BIRTHDAY

About a dozen girls enjoyed the hospitality of Mrs. Joseph Boardman last Saturday afternoon at a birthday party given in honor of her daughter, Elsie M. Boardman, who celebrated her eleventh anniversary. During the afternoon a musical program was given by the youngsters and games were enjoyed.

Among the guests were Elizabeth Needham, Barbara MacDonald, Florence Adams, Hazel Fake, Alice Fake, Harriet Boardman, Ruth Minania, Carol Hall, Edwina MacDonald, Junior Needham and Elsie Boardman.

HARD COAL ROADS ASK MODIFIED DECREE

WASHINGTON, Jan. 21. — "The hard coal roads" affected by the Supreme Court's recent decision have petitioned for a modification decree to permit them to continue the so-called 65 per cent contracts with coal companies which have leased coal lands of them. The court held the contracts in violation of the Sherman anti-trust law.

FORMER GOVERNOR IS ATTACKED BY VALET

NEW YORK, Jan. 21.—Colonel John Schuyler Crosby, veteran of the Civil War, former governor of Montana and a noted Indian fighter, narrowly escaped death last night when he was attacked by S. Iwamogo, his Japanese valet. Colonel Crosby, who is recovering from a short illness, leaped from his bed when the valet rushed at him with a large knife.

Other servants came to the assistence of Colonel Crosby and held the Japanese who had shown signs of insanity on several previous occasions, until attendants removed him to Bellevue Hospital. Colonel Crosby's physician said that his patient had not been injured in the encounter with his insane valet.

EXONERATE PASTOR OF ALL CHARGES

PEORIA, Ill., Jan. 21.—At a mass meeting of the congregation of the First English Evangelical Lutheran church held last night, the members exonerated Dr. Charles Raymond of any wrong doing whatsoever, and decided to use every means available to have Dr. Raymond reinstated as pastor of their church. Dr. Raymond was expelled from the church at a meeting of the synod here a week ago after investigation which began three years ago. He was charged with conduct unbecoming a pastor.

PICKPOCKET STEALS MONEY FROM WOMAN

SAN FRANCISCO, Jan. 21.—Mrs. Edward L. Ritsou, who lives at the Hotel Stewart, was robbed by a pickpocket on Powell street last night. Mrs. Ritsou was standing in a crowd in front of the Edison Theater when she missed her purse containing $15. The proprietor of the place informed her that he had seen a man acting suspiciously near her and that he had run down Ellis street. The police were notified but the pickpocket had left the neighborhood.

ONLY ONE BID MADE ON EL CADILLA DAM

The Boletin Oficial states in a decree that as only one tender was submitted in response to the private invitation for tenders for important works on El Cadillal dam on River Sali, in Tucuman Province, it is canceled, and the Direccion General de Irrigacion, Buenos Aires, authorised to invite further tenders publicly, during 90 days, for executing the works. The reason for no award of the contract being made in the first instance is that the offer submitted was 25 per cent higher than the official estimate of $3,500,000 United States gold.

TUESDAY
Jan. 21, 1913

OAKLAND TRIBUNE EDITORIAL PAGE

M. C. CHAPMAN
President

The Futility of Spiritual Phenomena.

The messages from the spirit world which Professor James Hyslop alleges he has received from the late William James illustrate the futility of all such communications. Their puerility repels common sense. If the inhabitants of the spirit world have nothing better to communicate, why communicate at all? Taken together all the messages thus far received from the dead have not added one iota to the sum of human knowledge. Lack of definite purpose, ordinary intelligence even, is the distinguishing mark of the alleged revelations the dead make to the living. The phenomena of spiritism is puzzling, often baffling, but the results are beneath contempt. The mystery with which spirit mediums surround themselves and their seances affords opportunities for fraud that are frequently utilized by unscrupulous persons who play upon credulity and superstitious fancy for profit.

We cannot understand how the thing is done, but what is done is so pointless, so worthless from a practical point of view, that the sincere investigator turns from it in disgust. The air of illusion disappears when the messages are examined in the cold light of reason. When we emerge from the atmosphere of necromancy we have nothing tangible for our pains. We wonder at the mediums selected by persons of great learning and intellect to communicate inconsequential chatter to the living. We wonder if learning and intellect die with the body.

William James was a scholar of renown who diligently investigated the phenomena of spirtism during life, but what he communicated to Professor Hyslop might be the utterances of a parrot as well as a message from the spirit arcana. It is astounding that a sensible, discriminating man should have given such balderdash to the public or take it into serious consideration.

As to the realities behind the surface phenomena presented at spiritual seances we have no opinion to offer. Frankly we do not know. We view the subject with an open mind; and, moreover, we realize that a vast number of conscientious, intelligent people believe in spiritism and are firmly convinced that the spirits of the dead do communicate with the living. It is not our purpose to disturb that belief or to deride it. It has an appealing side and addresses itself to the tenderest and holiest affections of the human heart. Nevertheless, it is not amiss to point out the unsatisfactory character of the communications which have thus far come from the spirit world. Even believers in spiritism are compelled to admit that many of the alleged communications are spurious; also that may charlatans are duping the credulous with alleged spiritual phenomena. Numberless frauds engaged in this business have been exposed, and many of the socalled phenomena of spiritualism have been demonstrated to be mere sleight-of-hand trickery or other devices contrived by human agency to deceive and give the impression of occult manifestation.

Putting all this aside, however, and weighting spiritism by its results, it is astounding what a small kernal of wheat there is in the mountain of chaff. The cheat so overshadows the grain that it gives an air of imposture to the whole. We grasp at the things of the unseen world and get only the straws of this world—stuff and nonsense and little else. It leaves us as ignorant as we were before. It gives no key to the solution of the mystery of life and death, and, saddest of all, it involves the speculative mind in a mass of vulgar imposture and mercenary intrigue, humbug and charlatanism, that prompts one to turn in disgust from a field of investigation so beset with frauds and illusions created by human ingenuity to mystify and delude.

What a comfort one clear, pure note from the spirit world would be! The intermediaries between the living and the dead are the most astonishing feature of the whole business. To say the least, they do not inspire respect, much less confidence. Their methods smack too strongly of the juggler's tricks to appeal convincingly to the reflecting mind. And then the results are so hopelessly barren.

Political Hybridization Will Not Do.

Frank Munsey's scheme to reconstruct a hybrid Republican party by piecing together the elephant and the bull moose is not meeting with great favor. It is a freak proposition. Mr. Munsey would create and bind together organizations going in opposite directions. He forgets that political parties are formed, not by agreement of a few individuals, but in response to the desire of large bodies of citizens to achieve certain objects and promote certain principles. Leaders do not form parties, but are developed by parties. Parties are developed by radical differences of opinion respecting principles and policies.

The object of winning elections is to give effect to the aims of the body of voters holding a common view. The Republican party was not formed to beat the Democrats merely; it was organized to promote certain principles and policies. The defeat of the Democrats was incidentally necessary to carrying out the aims of the Republican party.

The Bull Moose or Progressive party was formed to punish the Republican party for refusing to nominate Theodore Roosevelt for a third term and accept a new set of leaders owing allegiance to him personally rather than to the interests of the nation at large. A set of principles was formulated subsequently to justify a political movement purely personal in character, and to afford standing room for those who were called to its banner. This set of principles are, as was natural, diametrically opposed to the traditional doctrines of the Republican party. Mr. Munsey now proposes to harmonize violent contradictions and piece them together. To accomplish what purpose? To defeat the Democrats.

Such a hybrid organization would have no high object to achieve and would fail in its efforts to wrest political supremacy from the Democrats. The spoils of office would be its only bond of cohesion—both sides would be compelled to sacrifice so much that the patchwork left would command neither respect nor loyalty. Hunger for office is not a lasting bond of union, and it is not inviting to public confidence. The queer compound of monopoly and Socialism that George W. Perkins and Frank M. Munsey stood financially responsible for during the recent campaign has no permanent quality, and it cannot be hybridized with the true principles of the Republican party. The Republican party is a party of principle if it is anything. If it abandon its principles, it has no excuse for further existence.

Gaby Deslys, the French dancer, is not a bit original in her advertising methods. She has resorted to the ancient expedient of getting robbed. Still she has worked it off on the newspapers as if it were entirely new.

WHEN THAT DOOR IS OPENED

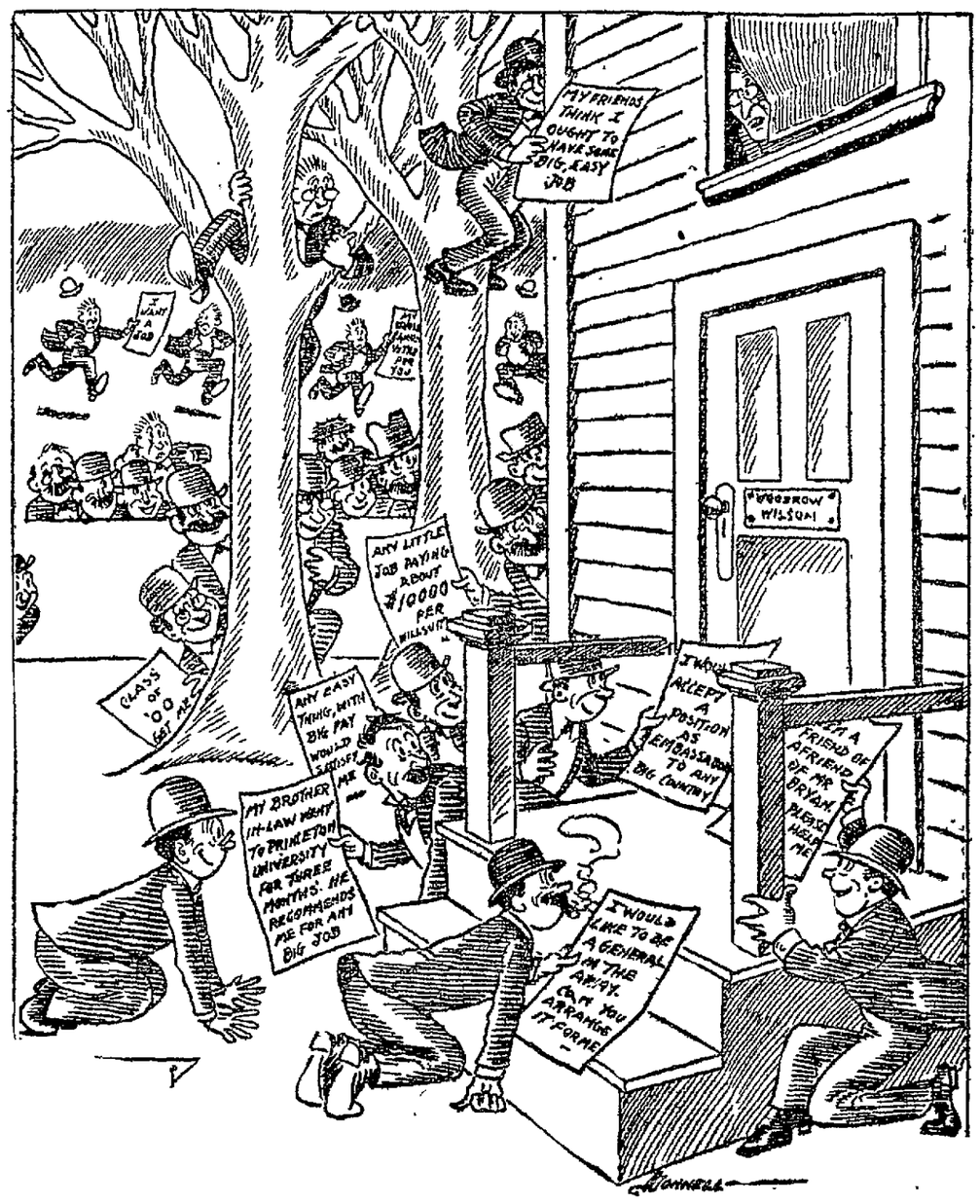

—ST. LOUIS GLOBE-DEMOCRAT.

For a Personally Conducted Judiciary.

Theodore Roosevelt has been bitter against the courts ever since the prosecution he instituted against the publishers of the New York World and the Indianapolis News on a charge of libeling the government was declared by the Federal Courts to be without warrant of law. He was offended with the New York World and the Indianapolis News because of articles they published relative to his dealings in the matter of the Panama canal. He assumed that he was the government of the United States and instructed his attorney-general to have the publishers prosecuted.

Judge Anderson (who presided at the recent trial of the dynamiters) decided that the government could not be libeled, whereupon Roosevelt called him a crook and an ass. The Colonel understood the decision as a denial of his assumption that he was the Government of the United States, which it was, and hence has been extremely bitter on judges ever since.

More recently the Supreme Court of Idaho rendered a decision contrary to the Colonel's wishes, and he has issued a demand that the judges who rendered the decision be recalled. There is no recall provision in the Idaho law, but the Colonel wants the judges recalled anyhow. They have gone contrary to his wishes, and are therefore unfit to hold office. In the case of the newspaper prosecutions, the ex-President was angry with the judges for refusing to bend the law to gratify his resentments. In the Idaho case he got indignant because the court upheld the validity of a foolish election law.

In California the Supreme Court sustained the misuse of a partisan election law because there was no constitutional warrant for setting it aside, but the Colonel found no fault. The decision was in accord with his desires. The Colonel now finds fault with anything that displeases.

One of his admirers—a jumping jack in the State University—declared the courts were not respectable. He was but echoing in his way the statements emanating from the returned exile, but the muckraking professor is an example of the mischievous effect of Colonel Roosevelt's teaching. From assailing the judiciary he proceeds to attack the body of the law. He would make the courts respectable by remaking them according to his ideas. Probably he would require judges to refer their decisions to Colonel Roosevelt before rendering them.

The San Francisco Police Commission is wrestling with a measure to stop the taxicab graft. Some remedy should be devised for this form of imposition, which flourishes under the statute which makes it a penal offense not to pay an auto bill. In case a patron refuses to pay an exorbitant bill the taxicab driver or owner can have him arrested for trying to commit fraud, hence it is easy to impose on patrons of taxicab companies. Strangers are especially subject to this sort of piracy. One way to effect a needed reform in this matter would be to repeal the law allowing persons refusing or neglecting to pay auto bills to be imprisoned for debt.

"Texas has a fine school fund and numerous fine public and private schools, therefore it is surprising to learn the educational standing is so low in this State, Texas being only thirty-eighth in the list of States," says the Houston Chronicle. Nothing surprising about it at all. Texas has no compulsory school law. The whites are not compelled to send their children to school because the same law would compel colored parents to send their children to school. That is why popular education is so backward in all the Southern States. It is agreed that the Negroes should be educated, but no compulsory school laws will be passed because they will compel Negro children to attend school.

Twenty Years Ago Today

H C. Paulsen of East Oakland and Miss Emma Hansen were married on Sunday at the residence of P. Jacobsen by Rev. Deitrichson. The happy couple will spend their honeymoon at Hotel Del Monte and Monterey.

The Orpheus Club is preparing to give a concert on February 7 An interesting program has been arranged

J. G Vincent has departed for Byron Springs to be gone a week.

Matthew Mayes has returned from a three months' trip to Arizona.

Archibald Ormiston has returned from Lake county and is at his residence at Highland Park

A dime social will be given under the auspices of the Young People's Society of the Christian Endeavor at the residence of the Misses Ranscome, 1173 East Twentieth street, Friday evening.

A K. Dow has returned from a business trip to Tulare county.

D. C Hinsdale met with an accident Sunday morning which confines him to his home.

E. J. Rogers, the well known attorney and candidate for the office of district attorney at the last election, has been admitted to practice in the United States Court

Yesterday the stockholders of the new Farmers and Merchants' Savings Bank of Oakland met and elected its first board of directors. These are. R. S. Farrelly, A. W. Schaffer, H. F Gordon, C E Palmer, W. H. Taylor, Edson F. Adams, F. S. Osgood, S. B McKee and W. H. Bailey. The board organized by the election of Edson F. Adams as president; C. E. Palmer, vice-president, and James C. McKee, cashier.

BACHELOR MUSINGS

The hand that would be most generous never has any money.

It takes the genius of a girl to manage a three-acre cold with a three-inch handkerchief.

By the time a boy gets beyond his mother's slipper some girl gets her number 2 shoe on his neck.—New York Press.

NEW ANGLES ON OLD RULES

Do more than you are paid to do—but not by writing the word "amount" with two ms.

"Try, try and try again"—but once in a while do something exactly right the first time.

The most important element of success is energy—or judgment, or experience, or concentration, or initiative, or almost any other quality that you happen to lack.

Follow in the footsteps of successful men—and you will reach success solely in your imagination, for the times have changed.

A careful worker aims at perfection—but only a simpleton will put every postage stamp on exactly straight.

Will power can accomplish anything—if not interfered with by circumstances, time, your own limitations, the laws of nature, and the will power of other men

Wear a smiling face—especially when your boss tells you a joke that you heard ten years ago.

Learn to take advice—and if 10 men advise you in 10 different ways add all their advice and your own and then divide by 11.

Be your own boss—this is an easy problem. First get divorced from your wife and then adopt the profession of tramp.

Do the best you can under the circumstances—if no one answers the bell at No 140 Nineteenth street, then leave your package or message at No 19 One Hundred and Fortieth street

Lack of optimism has caused thousands of failures—but excessive optimism has caused thousands of others

Never doubt your own ability—and if any one offers you a position as analytical chemist, just say that you are willing to try, and have had years of experience with chemicals.

An ambitious man has his gaze fixed on the heights—but a prudent man looks more closely at the next step upward.

"Business is business"—but a crook is a crook, a crime is a crime, and a conscience ought to be a conscience

An industrious man works overtime—but he is apt to get fired the next morning because his books did not get into the safe before it was locked for the night.

Honesty is the best policy—because it is always dangerous to steal small amounts, and only a few men have the opportunity to appropriate illegal millions

"Never say 'die'"—unless you are an insect exterminator, a dyer or an undertaker.

A good face is a good recommendation—but if it hasn't any brains behind it, some homely guy with the look of a crook will get the job

A business man should never worry—this is an ironclad rule with only 1313 exceptions.

There is plenty of room at the top—but it is usually at the top of Mr Dubb or Mr. Duffer

Spend all your evenings in study—and lose your job because of sore eyes

Turn even accidents to good advantage—this is easily done if you are an ambulance surgeon.

Make yourself pleasant to everybody—but not by being a fool with fools nor a spendthrift with spendthrifts — Chicago Tribune.

INDIANS LEAVE HIDING PLACE

Whereabouts of Utes Is Not Known, Is Report of Settlers.

CORTEZ, Colo., Jan. 21.—Without leaving any trace of their whereabouts, the band of fifty Ute Indians who left the Ute reservation Saturday rather than deliver one of their tribesmen, Big Rabbit, to the civil authorities, or the Indian agent, left their stronghold in the Ute mountains early yesterday. John S Spears, the Indian agent, declared he did not know where the Indians had gone, whether back to the reservation or further into the range. If the Indians were on the reservation, however, they were not located and are in hiding.

So threatening has the attitude of the Utes become that the white citizens of Southwestern Colorado, in the immediate vicinity of the reservation, have armed themselves and are momentarily looking for a desperate outbreak. The Utes who have remained on the reservation are becoming greatly excited and it is believed they are arming themselves.

WOMEN JUMP FROM CAR; INJURED AS RESULT

Two women were injured last evening when they became frightened at a fuse in a street car exploding, and jumped. The women were Mrs. R. Pathwimer, 1320 Center street and Mrs. Margaret Dooley, 1173 Nineteenth street. The accident occurred on East Fourteenth street, near Thirteenth avenue. The women were attended by Dr. E. Delarue.

CONFESSES MURDER OF MAN IN S. F.

Joseph Gray Tells of Slaying Gambler and Throwing Body Into Surf.

SAN FRANCISCO, Jan. 21.—That Joseph Gray, alias Farnum Daley, who surrendered himself to the constable at Barstow on January 15, may really have murdered a man in this city despite the fact that the body of the victim has not been recovered, seems not only possible, but probable from a communication received this morning by Chief White. The letter comes from J. E. Harris, constable and deputy sheriff. He begins by saying: "Daley surrendered to me after walking through the sand storm and rain and after being for three days with nothing to eat."

The tale of the confessed murderer is to the effect that he left New York the week before Christmas and arrived in San Francisco December 28, intending to look for a position and lead an upright life. He says that on a main street of the city he met Fred Hollis. He had known Hollis, he claims, in New York as a gambler and a crook and had worked for him as a lookout in gambling joints, had inveigled young men into his place and watched them being given knockout drops. He told Constable Harris that when he met Hollis he accompanied the other on a trolley ride to Golden Gate park and later went to the beach. He said he told Hollis that he wanted to be straight, although the other offered some similar employment to that he held in the metropolis. When he refused he claims Hollis struck him and he drew a knife and in the struggle which followed he plunged it into Hollis' body. He picked up the man to realize that he was dead and carried him into the ocean, walking as far as he could with safety.

He adds that he attempted suicide at Oceanside by taking chloral later, he having fled to San Diego immediately after the killing.

Chief White has ordered a new investigation by reason of Harris' letter.

GETS RELEASE ON PROBATION

C. H. Young, Accused of Practicing Medicine Without License, Is Freed.

C. Hilery Young, whose arrest was caused by the state board of medical examiners on a charge of practicing medicine without a license, was released on three months' probation this morning by Superior Judge W. S. Wells. The defendant was accused of administering a purported cure for tuberculosis which was in the form of a medicated dust. He pleaded guilty to the technicality of the charge, but stated that he had never been known as a doctor, but had merely called upon his patients and shown them how to take the treatment.

According to the report of Assistant Probation Officer S. Bruce Wright, Young's treatment had never resulted in any harm to patients, while on the other hand he had learned that many had been greatly benefited by inhaling the dust, which is a secret compound manufactured by the practitioner. Letters received by the probation office from physicians and persons who had been treated by Young spoke highly of the accused man. In several instances the writers declared that they had been helped considerably.

Judge Wells took occasion to remark from the bench that there were numerous other practitioners whose methods were more open to criticism than those of Young. The defendant told Attorney J. J. Van Hovenberg that he would discontinue dispensing the medicine contrary to the technicalities of the law.

HOLD MEETING TO DISCUSS VACCINATION

Officers and members of the California Anti-Compulsory Vaccination League met last evening at the home of John A. Wilson, Harmon street, Berkeley, where they discussed the new vaccination law. The league has been protesting for a number of years against the compulsory act, which excludes children who have not been vaccinated from the public schools. Unless the pupils have reason for refusing to be vaccinated and have a written certificate signed by a physician, they will be unable to enter the schools of Berkeley next Monday.

MOTORCYCLE VICTIM TO BE BURIED TOMORROW

The funeral of Lieutenant Charles A. Follrath, who was killed Sunday afternoon in a motorcycle accident, will be held from the chapel of Smiley and Gallagher's undertaking parlors in Alameda tomorrow afternoon at 2 o'clock.

Members of Company G of the Fifth Infantry will act as pallbearers and Chaplain A. W. T. Hicks will conduct the ceremony. The interment will take place in Mountain View cemetery.

FLEES FROM BANDITS; NOW SEEKS PROTECTION

MELROSE, Jan. 21.—Believing that he was about to be held up when two men approached in a threatening manner shortly before daylight this morning Jack Hunter, of 840 Nintieth avenue, broke and ran. The men asked Hunter for a match but as he ran one of them remarked: "We'll get you yet." Policeman Henninger of the Melrose station has been detailed to investigate the details of the case as Hunter fears that he is in danger of bodily harm.

SHAFER DIVORCE IS GRANTED AT RENO

RENO, Jan. 21.—Gillespie Shafer yesterday obtained a divorce from Allene Shafer of Oakland on grounds of cruelty, alleging his wife associated with a woman he did not want her to go with. He is a drug salesman and makes Reno his headquarters.

MAY TRANSFER LIQUOR LICENSE

Ordinance Will Be Amended to Affect Permits in the Annexed District.

Amendment to the city liquor ordinance to permit the transfer of one liquor license from the annexed district down into the old city was provided for in the city council this morning and will give V. Bielawski an opportunity to obtain a saloon location. There is no room for Bielawski's saloon in the annexed district, but the city does not wish to lose the $500 a year license

Bielawski obtained the license held by A Swartz at Sixty-eighth avenue and East Fourteenth street. This place had a bad reputation and as a result the residents objected to a renewal of the license for that location. Bielawski tried other locations He has petitioned the city council thrice for a transfer of location, and in each instance residents of the district decided upon have come in and protested against the location.

No criticism is made of Bielawski or the manner in which he would conduct a saloon. This morning he petitioned again, and again the residents protested and the protest was sustained. All the available locations had been exhausted and Bielawski was at his wits' end. Finally Commissioner F. C. Turner suggested that since the city considered the saloon business a legitimate one, some provision should be made for the man who had purchased as property the license from his predecessor in business.

"Why not amend the ordinance to permit the transfer of one saloon from the annexed district down into the old city?" asked Turner. "I move you that the city attorney present an amendment to that end."

The motion was carried. Commissioner Harry Anderson had moved that the protest be sustained, and this motion was also sustained with regard to location petitioned for this morning.

ADD TO BONDS FOR TVEITMOE

The Building Trades Council Expresses Faith in Accused Labor Leaders.

LOS ANGELES, Jan 21.—Sixty thousand dollars, to be added to the bond of Olaf A. Tveitmoe, convicted at Indianapolis of participation in the dynamite conspiracy and now confined in the federal prison at Leavenworth, Kansas, was secured today at the convention of the California State Buildings Trade Council.

Officers of the council gave out the statement concerning the additional subscription, saying that it increased the security already given in behalf of Tveitmoe to more than $80,000 in excess of the $120,000 required by the court.

A telegram signed by P. H. McCarthy, president of the council, and formerly mayor of San Francisco, was sent to Tveitmoe at Leavenworth informing him of the additional subscription and stating that the amount had been sworn to and forwarded to him today.

The same message contained the statement that bonds for E. A. Clancy would be rectified according to the court's orders and would be forwarded regardless of the amount required. The text of a night letter telegraphed to Tveitmoe and Clancy both of whom are from San Francisco and who were re-elected yesterday to the positions of secretary-treasurer and member of the executive board, respectively, was made public today. It follows:

"The State Building Trades Council of California on this first day of its twelfth annual convention unanimously suspended its rules and by acclamation re-elected you to the official positions which you so long and so honorably have held. This is the answer of the loyal trade unionists of California to the query of the enemies of labor, 'what are you going to do now?' "

MARE ISLAND MAY BUILD TWO SHIPS

The Sister Vessel of Kanawha Expected to Be Constructed at Vallejo.

VALLEJO, Cal. Jan. 21.—Mare Island Yard may build both the fuel ships authorized by Congress. Supplementing Secretary Meyer's decision yesterday that the fuel ship Kanawha should be built here, came instructions from Washington today that figures be submitted on the cost of building a sister fuel ship, the Maumee.

Tentative estimates on the Kanawha are well within $1,140,000 maximum allowed by Congress and naval constructors here said today that if Mare Island should receive the contract of both ships, the cost of building them would be proportionately less for either one alone.

Captain C. A. Gove of the Yerba Buena Naval training station, Naval Constructor H. M. Gleason, Lieutenant S. S. Robinson and Lieutenant C. A. Woodruff left today for San Diego where they will conduct the final tests of submarine F-5, built last summer and not yet accepted by the government.

HOME ECONOMICS ARE DISCUSSION TOPIC

HAYWARD, Jan. 21.—The Hill and Valley Club of this city yesterday gave a reception to Mrs. J. C. Lynch, district president of the State Federation of Women's Clubs. Home economics were discussed in speeches by different members. A banquet followed in charge of Mrs. C. T. Van Dyke, Mrs. E. K. Strobridge, Mrs. P. Wilbert and Mrs. Grace Walchman. Over fifty women attended the reception.

TRIAL OF DR. W. S. CARD IS RESUMED

Trial of Dr. W. S. Card, accused of a felony, was resumed before Superior Judge Wells this morning, with Mrs. Mercie Sinner, one of the principal witnesses, on the stand. She told of the treatment she had received from the physician last September on the day that his establishment at 517 Twenty-third street was raided by C. A. Taggart, special agent of the State Board of Medical Examiners, and the Oakland police.

CITY COUNCIL ORDERS PAYMENT OF BILLS

Bills were ordered paid by the city council this morning as follows.

On the high school construction fund—Van Sant Houghton Company, $18,634.49.

On the city hall construction fund—John G. Sutton Company, $867.46.

On the general fund—L. Pumyea, 50; The Oakland Bank of Savings, $650.

On the street fund—P. C. Frederickson, $110

FUNERAL OF SAN LEANDRO TOWN TRUSTEE HELD

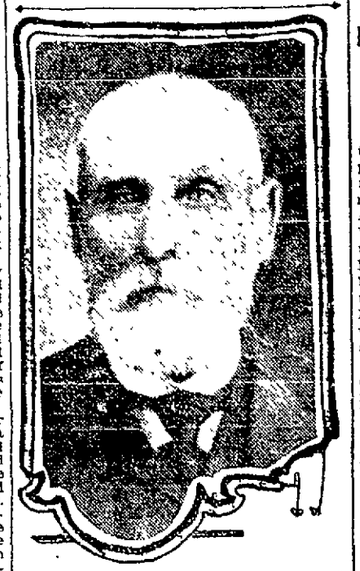

W. J. STRATTON.

SAN LEANDRO, Jan 21.—The funeral took place today at San Lorenzo cemetery of the late former town trustee, W. J. Stratton, one of San Leandro's early timers. Stratton, who came here from the East in 1854, drove the government mail coach in the fifties. He was for a number of years town marshal and was the last surviving member of the early fire department of San Leandro.

His wife died two years ago He is survived by five daughters.

CASTRO PT. ROAD MAY BE BIG 'LINK'

Mighty Corporations Said to Have Their Eye on Belt Line.

RICHMOND, Jan. 21. — Considerable speculation is rife here as to the long continued cessation of progress on the part of the new railroad started over a year ago by the Castro Point Railroad company, i. e. the Blake-Biiger interests and their Oakland and San Francisco associates. This road was graded around the bay shore here from the Standard Oil wharf to a point near the old shrimp camp. From there it was to dig a tunnel through the hill and proceed on to Winehaven, a distance in all of three miles. The Castro Point Railroad company was incorporated for that purpose. All went well until technical litigation bobbed up relative to quieting titles to waterfront land for right of way purposes and to ascertain the exact legal status as to whether the State could convey tidelands submerged or not.

H. C. Biggs, superintendent here for the San Francisco Quarries company, working the old San Pablo quarries, did a lot of grading and filling for the Castro Point Railroad company up to the time that litigation put a stop to progress. In an interview Biggs states that he has nothing to say, except that his work was stopped by the legal proceedings. In another interview Ansen Blake of the Blake-Biiger company states that "McNear is bound and determined to have a connection made from the electric line building from Santa Rosa to San Quentin and a ferry across from McNear's Landing to Richmond." Blake, however, did not connect this with the fact that the Castro Point railway is the nearest direct landing here from McNear's Landing on the Marin shore.

This new Castro Point railroad spans the gap in the Belt Line road. The Belt Line road is operated jointly by the Southern Pacific and Santa Fe railroads. Some contend that the Hill interests loom in the background. All this shows the little road to be a most important connecting link in the affairs of the big transportation companies, and the litigation, the knowing ones in railroad circles say, is a quiet struggle on the part of giant corporations each to prevent the other from gobbling it up.

SCENIC BOULEVARD SOON TO MATERIALIZE

RICHMOND, Jan. 21.—The long talked of automobile scenic boulevard from Oakland to Richmond is at last assuming shape and will be an actual reality in the spring, according to Major D. W. McLaughlin, who has been working on the matter for a year past. Surveys have been completed and all financial arrangements have been perfected, so that the actual work can commence now as soon as the weather is settled and rains will not interfere. The road comes out of Oakland on Grove street, takes a gradual rise into the hills and to Berkeley. From Berkeley to Richmond it will traverse the east hills practically on their summits, affording a view of the bay, Oakland, San Francisco, the Golden Gate and all the surrounding territory for many miles in all directions. Opposite Richmond the boulevard will take a gradual drop down into Grand Canyon park, connecting with San Pablo and Macdonald avenues. When this boulevard is completed it is thought that it will attract the bulk of the automobile traffic between Oakland and this city. The United Properties company and all the big realty firms interested in property along the line have contributed to its building and maintenance.

AD. MEN HEAR ON PAPER PURCHASES

Manufacturer's Representative Speaks at Weekly Club Luncheon.

The weekly luncheon and program of the Oakland Advertising Association took place today at 12:15 in the permanent meeting place of the Association—the north banquet room of the Hotel Oakland. After an enjoyable luncheon President W. W. Cribbens called the gathering to attention and announced the first speaker, H W MacLean, manager of the Zellerbach Paper Company in Oakland. His topic, "Paper and How to Get Value for Money Expended in its Purchase," developed some valuable information and advice

W. E Joslyn of San Francisco also addressed the meeting on "Retail Advertising and Sales Management in Connection With Advertising Campaigns."

Having an experience of over 20 years in the publicity business and having come in touch with the biggest sales and advertising organization n that perod, hs remarks were received with moe than ordinary attention

Over 60 members of the Association attended the luncheon.

Next week's program will be in charge of Mr. Hughes of the T. H. S. Varney Company, Oakland, and he has promised a specially lively and interesting meeting

HAYWARD COURT D. OF I. ORGANIZED

Catholic Women Form a New Lodge; Mrs. Mary Macquire Officiates.

HAYWARD, Jan. 21.—A new court of the Daughters of Isabella has been instituted in Hayward by State Organizer Mrs. Mary Macguire. At a meeting of Catholic women yesterday the name of the local organization was given as Court Hayward, Daughters of Isabella, and officers were elected.

State Deputy Mrs. J. Mellen is to preside at the conferring of degrees on the new officers, which is to take place February 2 in the Bank of Hayward Hall.

The Daughters of Isabella, which was established in 1903, is a national organization of Catholic women, based on fraternal lines. Although not affiliated with the Knights of Columbus, its object is practically the same. The order now has 165 courts, and 18,000 members in twenty-nine states of the Union.

The following are the new officers: Grand regent, Mrs. Mary E. Jasmin; vice-regent, Miss Mary McKeever; monitor, Miss Isabella Culhie; lecturer, Miss Genevieve McKeever; prophetess, Mrs. Margaret Massa; chaplain, Rev. Father J. Viladamot; treasurer, Mrs. Emma Pereria; historian, Mrs. Carrie Kelly; financial secretary, Miss Elizabeth Silva; sentinel, Miss Mary Mitchell; guide, Miss Julia Silva; guide, Miss Rose Peters; banner-bearer, Mrs. Amelia Murdock; musician, Miss Ruth Silva; trustees, Mrs. Mary Lewis, Miss Isabella Oliver, Mrs. Mary Gort, Mrs. Mollie Alameda, Miss Mary G. Vatgas and Miss Rose Smith.

CITY ATTORNEY OF RICHMOND RESIGNS

Long Contention With Labor Unions Ends in His Resignation.

RICHMOND, Jan. 21.—The long fight between the union forces of the city and City Attorney Lee D. Windrem culminated last night at the regular session of the city council in the resignation of the attorney, it being considered by the council and recognized by Windrem that such a course on his part would be conducive to peace and harmonyy and for the best interests of all parties concerner.

The controversy dates back some time ago when Windrem incurred the displeasure of the labor unions of the city by assaulting a picket who was carrying a banner in front of a small grocery store, then boycotted by the clerks' union. The attorney smashed the banner and drove the picket away from his post, and in retaliation the labor council requested his discharge at the hands of the council. This was refused on the ground that the attorney was giving satisfactory services in his official capacity and that his personal differences with the unions was not the business of the council, as such.

But so much feeling was finally engendered over the matter that the city fathers came to the conclusion that the resignation of Windrem would have a tendency to pour oil upon troubled waters.

The union men were in force at the meeting of the council and the chamber was filled with interested spectators who came to see the result of the long drawn out contention.

BUYS LAND.

VALLEJO, Jan. 21.—The Portland Cement Company of Napa Junction has purchased eighteen acres of land south of their present works, above the four-mile house, from A. J. Bailey of San Jose. The land was in bearing pear and plum trees. The price paid was about $1000 an acre.

'NEXT MOVE IS GOV. JOHNSON'S'

State Mineralogist Says That He Will Not Resign Under Fire.

SAN FRANCISCO, Jan. 21.—"The next move will be the governor's. If he assumes that I shall resign, he is in error. I shall not resign under fire, and he cannot remove me except on charges. I shall simply sit tight. That is the situation between the state mining bureau, of which I am the mineralogist, and Governor Johnson."

So spoke W. H. Storms today when asked for a statement of his position toward the report made by John Francis Neylan, president of the state board of control.

"In the meantime," continued Storms, "there are a few pertinent questions I should like to ask.

"If this bureau was $2000 and odd short in its cash, as the audit of C. L. Avery, acting for the board of control, is alleged to have shown on July 26, 1912, why did not the board proceed against us then?

"And why did President Neylan write to us over his own signature on October 18, 1912, 'In conclusion, we beg to assure you that the board of control has not indulged and does not now indulge in any criticism of the members of your board, knowing that you gentlemen have had the sole desire of obtaining the best results for the state.' "

C. N. Ward, president of the board of trustees also had questions to ask.

"Governor Johnson," he said, "has a long letter from us, signed by the full board, explaining the charges suddenly brought forward by President Neylan. Not a word of it has been given out. Why?"

"VANISHING PARSON" GONE IS BELIEVED

RICHMOND, Jan. 21. — Rev. Frank Horn, the "vanishing parson," has gone to San Mateo county, according to the belief of local railroad officials and members of the First Baptist church.

Late Saturday evening a man answering his description purchased a ticket for San Mateo from the Sounthern Pacific station at Ninsteenth street and Macdonald avenue. He appeared very nervous and sought to avoid recognition by any of those present.

SANTO DOMINGO TO EXHIBIT AT FAIR

SAN DIEGO, Jan. 21.—Through the Department of State the Panama-California Exposition has received notice from L. G. Vasquez, Secretary of State of the Republic of Santo Domingo, that the Republic will place an exhibit here. The communication was addressed to President D. C. Collier of the exposition.

Bills to Be Held Up at Present Session

SACRAMENTO, Jan. 21.—Duplicating the action taken by the Senate yesterday, the Assembly voted today, in spite of opposition led by Assemblyman Schmitt of San Francisco, not to pass to third reading, before recess, any bills except emergency measures.

The charter amendments of the cities of San Francisco and Berkeley, the latter intended to facilitate the work of the Panama Pacific Exposition management, were ratified by the Senate, and Senator Curtin of Sonora created a stir in an otherwise placid session by arnouncing that tomorrow morning he would speak to a question of personal privilege for the first time in his 16 years of legislative service.

WALKER SEEKS AID OF POLICE

Building and Loan Commissioner Meets Delay in Entering Office.

SAN FRANCISCO, Jan. 21. — Police aid was sought today by George S. Walker, State building and loan commissioner, in his efforts to enter the offices of the Continental Building and Loan Company. His request was referred by Chief White to the district attorney.

"The federal injunction preventing me from entering the offices of the Continental has been dissolved," declared Walker, "and by advice of the attorney-general I have demanded the right to enter in pursuance of my official duties. When this was denied, I applied to the police for aid."

Walker seeks the liquidation of the Continental under State supervision, but the officers of the company resist his efforts under the ruling of the Federal court yesterday in bankruptcy proceedings holding the concern solvent.

BOOST CARNIVAL WILL BE UNCORKED WITH 'BANG'

Novelties Galore to Enliven Great 'Commercial Housewarming'

Five hundred and ten enthusiasts will uncork a boost carnival tomorrow night at the city's commercial housewarming, scheduled to commence at 7 o'clock in the Hotel Oakland. The event is something entirely novel in the history of the municipality, and is expected to give birth to an enterprise of great value to Oakland.

Every available seat will have been taken by this evening, and it is expected that there will be many demands for tickets which the general committee will be unable to meet. Because of the many novelties and important speeches, it was decided among the first plans that there should be no attempt to utilize more than the capacity of the great ballroom.

The evening will be much in the nature of a "boosters' lark," with just a few short and snappy speeches and barrels of stunts and songs.

The various commercial organizations of Oakland will sit at special tables and will vie with each other in entertaining the gathering. Fred Reed will be the yell leader for the Oakland Real-Estate Association, which will sit at a long table at one extremity of the banquet room. At the other end of the room will be the table of the Progress and Prosperity Committee, with Kenneth Millican as yell leader. Between the two tables there will be a telephone line, so that the leaders may communicate to each other and flash their signals.

The Manufacturers' Committee has prepared several surprises and will be led in the cheers and yells by Curtis Wright Jr. The Merchants' Exchange, the Rotary Club and the Oakland Ad Club will each sit at separate tables and will have their own specialties.

It is rumored that there will be several novelties introduced that have never been seen anywhere and today committees from every organization are trying frantically to gather their supporters for "dress rehearsals."

The official list of speakers was made public today, as follows:

George E. Catts, Stockton Chamber of Commerce.

W. T. Sesnon, San Francisco Chamber of Commerce.

James B. Bullitt, San Jose Chamber of Commerce.

D. W. Carmichael, Sacramento Chamber of Commerce.

Frank H. Short, Fresno Chamber of Commerce.

Joseph Scott, Los Angeles Chamber of Commerce.

Thomas Richardson, Portland Commercial Club.

W. E. Gibson, Oakland Chamber of Commerce.

H. C. Capwell, Oakland Chamber of Commerce.

Frank K. Mott, Mayor of Oakland.

W. E. Gibson, as the official head of the local chamber, will preside as toastmaster.

Further 'Arson Trust' Indictments Expected

New York Grand Jury Resumes Inquiry Into Incendiary Fires.

NEW YORK, Jan. 21. — With the grand jury, the district attorney and the fire commissioner at the heels of the fire bugs and others comprising New York's "arson trust," the number of incendiary fires kindled in the city has fallen from 81 per week in January, 1912, to 37 a week this year, according to estimates by the fire commissioner today. The total number of fires in the city shows a still more marked decrease, from 326 a week last January to 147 in 1913.

When the grand jury resumed its session today further indictments against alleged members of the "trust" were expected.

MELROSE WOMAN DIES.

ALAMEDA, Jan. 21. — Mrs. Bertha Richter of Melrose, who was a patient in an Alameda hospital, died Sunday night. She was the wife of Reinhold Richter. The funeral will be held from the Richter home in Melrose.

Extradited Man Proved Innocent

Existence of Double of Samuel Kalish Is Made Evident.

SAN FRANCISCO, Jan. 21. — Samuel Kalish may not have a double, but he certainly has a duplicate. There is another Samuel Kalish somewhere, and Detective Sergeant Minahan would very much like to have a look at him. So also would Sam Kalish No. 1, who was released and exonerated by Superior Judge Lawlor this morning, after he had been dragged across the country from New York, handcuffed, as an accused embezzler. Kalish satisfied the court that he was innocent. He was charged with the misappropriation of $800 belonging to Mrs. Lydia A. McCarthy. She failed to identify him and he was able to prove his innocence, even though he had been unable to avoid extradition from New York.

SAN JOSE PASTOR MAY BE UNFROCKED

The Expulsion of Rev. Claude Kelley Is Demanded by Laymen.

SAN JOSE, Jan. 21. — Demanding the immediate expulsion of their pastor, the Rev. Claude Kelley, a delegation of leading laymen of the First Baptist church of this city appeared before the Board of Deacons last night and presented evidence which they deem sufficient to unfrock the minister.

At the same time, both the deacons and representatives of the membership of the church endeavored to shield their organization from publicity and the meeting last night was of the most secret character. Guards were placed about the entrance to the church parlors where the conference was held and reporters were unceremoniously ousted from the building. At times the arguments of the members demanding the resignation of the pastor or his immediate expulsion from the pulpit reached such a high pitch that they could be heard upon the street.

Charges of a personal nature which those antagonistic to the Rev. Kelley say are not yet ready for publication, have been made against him. The threat is held over the heads of the deacons who are supporting the minister that unless he is immediately unfrocked, the entire matter will be given to the public and a sensation is promised.

The charges which have been made against Rev. Mr. Kelley are in writing and have followed him from his former fields of labor throughout the East. Various States, in which the Rev. Mr. Kelley has occupied pulpits, each have their quota of information concerning the pastor's relations on financial matters and even other subjects of a more personal nature.

THEY GOT NEWS BEFORE EVENT

Hotel Oakland Opening Wired to Steamer; Time Plays Trick.

Officials of the Hotel Oakland have had many queer acknowledgements of the opening of the new hostelry, but it remained for mail from the Orient to record the most novel one today. In a letter to C. L. Petersen, the maitre d'hotel, a traveler to the Orient said that passengers on the liner Manchuria were informed by wireless of the opening of the hotel while the big steamer was a few days out of Manila. The message was sent by wireless from San Francisco to the steamer Mitheimina, relayed to Honolulu, sent from Honolulu to another steamer bound in from the Orient and by the latter boat relayed again back to the Manchuria. Owing to the day's difference in time, the message left here on the night of the 23d and reached the Manchuria on the afternoon of the 22d, apparently a day before it was sent.

INJURED IN BALL GAME; LOSES LEG

Oakland Physician Suffers Disastrous Results From Small Hurts.

When Dr. W. K. Sanborn, a well-known Oakland physician, slightly wrenched his leg while playing baseball last fall he did not realize that the result of the injury would be of a serious nature. For the past week he has been hovering between life and death in the Merritt Hospital and attending physicians have amputated his left leg in an effort to check the spread of blood poison, which has settled in the injured member.

A rupture of a blood vessel of the left leg resulted from the wrench, and when he was finally compelled to take to his bed it was discovered that the clotted blood had congealed and caused serious blood poisoning and complications. Dr. Sanborn is well known in the local medical fraternity.

NO RECONCILIATION; DIVORCE IS GRANTED

SAN FRANCISCO, Jan. 21.—The divorce suit brought by Marie Lenormand against E. Lenormand of 2957 Twenty-second street, was tried by Superior Judge Graham today after that jurist had believed that he had effected a reconciliation. At that time Lenormand bought a Christmas tree for his son and sent some ornaments for it to his wife's home. The court warned the couple then, when they were before him, that they ought to make up, but they failed to do so.

Today the wife testified that her spouse didn't support her.

PROPOSED ELECTRIC LINE MAY SERVE AS FEEDER

Prominent Capitalists Behind Scheme, Declares Engineer Asking Franchise

Local railroad circles expressed considerable interest today in the news that another electric line was projected in Contra Costa county to serve as a feeder for the Oakland and Antioch and possibly the Tidewater-Southern, whose contemplated activities were chronicled in THE TRIBUNE yesterday. Whether the new road is inspired by the Oakland-Antioch or the Southern Pacific, or whether it represents an entirely independent interest, as is now claimed, is regarded as immaterial, the all-important fact being that this virgin territory will certainly be gridironed soon with electric roads and this country will be the converging terminal.

ASKS FRANCHISE.

Fred E Brooks, a civil engineer of Walnut Creek, yesterday made application before the Contra Costa County Board of Supervisors for permission to construct an electric road through the county with a proposed terminal in Livermore. The proposed road as outlined by the petitioner, would traverse the county road from Martinez through the Alhambra valley to Walnut Creek, touching Almo, Danville, and San Ramon, and thence reaching into Alameda county, and terminating at Livermore.

It is proposed to extend the road along the water front from Martinez to Bay Point, and that it will connect with the proposed ferry system in Martinez and Benicia, using the new municipal wharf planned for Martinez. The matter, which was also referred to the town trustees, is to be considered at a meeting of that body next Monday night.

RICHMOND WANTS LINE.

As soon as articles of incorporation were filed at Martinez members of the Richmond board of trade got busy, and will hold a special meeting tonight or tomorrow night for the purpose of appointing a committee to confer with Brooks and see if it be possible to arrange to have the new road include Richmond.

Brooks was formerly the representative of the Burgess Brothers' interests in Contra Costa county, which are very large. He is now connected with San Francisco capitalists and says they are backing him in the proposed electric lines.

Surveys were made two months ago for these, but nobody knew who was behind the project, the supposition being that it was the Southern Pacific. Richmond's boost body will endeavor to get a line from either this new line or the O. & A. to run down the Alhambra valley and cut across into Richmond, as the Santa Fe does. A conference will be brought about between the committee and Brooks and his backers as soon as possible.

FRIENDS HONOR ENGAGED COUPLE

Social Given for Miss Hazel Gunn and Hugh Miller.

The parlors of the Eighth-Avenue Methodist church were the scene of joyousness and gayety last evening on the occasion of the annual social gathering of the social service Bible class and invited guests.

The party was given in honor of Miss Hazel Gunn, a member of the class, whose engagement to Hugh Miller of Buffalo, N. Y., has just been announced. Miller went from Oakland to Buffalo as an instructor in the educational department of the Young Men's Christian Association. The wedding will take place in June. Miss Gunn was given a shower of beautiful cups and saucers by the members of the class. The room where the party was held was prettily decorated. Music, games and refreshments were enjoyed by all.

The officers of the class are: President, Fred Fleming; vice-president, Miss Elsie Gunn; second vice-president, Nat Edwards; secretary, Miss Ethel Potter, treasurer, Gideon Berger; teacher, Mrs. Charles Lombard.

GIRL "SUICIDE" RETURNS AFTER TEN DAYS' ABSENCE

Alice Iselin, the 16-year-old girl whose death by suicide was reported to her father in a letter, returned home last night after an absence of 10 days. Albert Iselin, the father, who lives at 1706 Liese avenue, reported the return of his daughter to the police but refused to give any account of her absence or to throw light upon the authorship of the suicide letter received by him last Thursday.

NEW COMMITTEE FAVORS WARREN

Substitute Proposition Gives Balance of Power to Republicans.

CHEYENNE, Jan. 21.—With the most staid decorum the lower house of the Wyoming legislature went through the business of completing the organization today, preparatory to hearing the message of Governor Joseph M. Carey.

In the interim since yesterday's riot in the house over Speaker Pratt's committee appointments Democrats and Republicans had gotten together and agreed on a sub-committee on elections. The speaker had placed himself with an even number each of Republicans and Democrats on this committee and referred to it the contests against three Republican house members. In the substituted committee, which was made today, the Republicans have four and the Democrats three members. This is advantageous to the re-election of Senator Francis E. Warren, who, if the contests are overruled, had enough votes to win the senatorship.

CASTRO'S APPEAL FOR ADMITTANCE CONSIDERED

WASHINGTON, Jan. 21.—Cipriano Castro's appeal to enter the United States merely as a visitor was discussed today at the cabinet meeting. Secretary Nagel took to the White House a complete record in the case, including the decision of the special board of inquiry at New York ordering deportation and a bill of exceptions to that prepared by Castro's attorneys. They declare that Castro has not been convicted of nor does he admit any offense.

POLICE INCLINE TO THEORY OF ACCIDENT

SAN FRANCISCO, Jan. 21. — The police are inclined to the accident theory in connection with the death of Harry McCall, the 17-year-old lad and son of a Mission hardware man. Milton Hadley, aged 16, who fired the fatal bullet, became hysterical immediately after his arrest yesterday and the story told by him and Albert Kellu, his companion, as to the accident feature seems to be borne out by the circumstantial evidence.

FORMER OAKLANDER BACK FROM MEXICO

George C. Kaufman, once secretary of John L. Davie, when the latter was mayor of Oakland, and now one of the wealthiest American operatives in Mexico, is registered for a few days at the Hotel Oakland. He will return south in a few days.

FEDERAL CHAMBER HEADING MEETING

Nominating Committee Will Bring in Report for Election Thursday.

WASHINGTON, Jan. 21.—When the first annual convention of the chamber of Commerce of the United States was called to order today it found a formidable program of business, prepared for it by its board of directors. Two of the principal ends the convention will strive to accomplish will be the continuation of President Taft's tariff board, or some tariff sitting body organized on similar lines, and federal incorporation for the association by act of Congress.

The nominating committee got down to work early and will bring in a ticket to be voted on Thursday.

ACCUSED BANDIT JAILED IN SOUTH

Italian Arrested at Los Angeles on San Francisco Charge.

LOS ANGELES, Jan. 21. — Rafello Pasquini, whom the police assert is a member of the gang of Italian black handers and outlaws who have been operating in all the large cities of the country, is in jail here today, awaiting the filing of a warrant charging him with grand larceny in San Francisco. He is also believed to be one of the two Italians who robbed John and Jules Baltino, Swiss dairymen, of $18,000 here last June.

BISHOP HANNA TO BE HONORED GUEST

Informal Dinner to Be Held at St. Mary's College Tomorrow.

Rt. Rev. J. J. Hanna, the new auxiliary bishop of San Francisco, will be the guest of honor at an informal dinner which will be served tomorrow morning at 11 a. m. in the dining hall of St. Mary's College. The event will be one of the most important in the 1913 Catholic program. A large number of former classmen of St. Mary's College have been invited to attend the affair. Prominent among these are Father J. P. Dempsey, Rev. P. J. Collopy, assistant pastor of St. Joseph's church in Berkeley, Rev. E. I. Knowlan, St. Katherine's in Melrose, Rev. J. Kennedy, assistant pastor St. Mary's church, Oakland; Father Sexil, pastor Sacred Heart and others.

Leo J. Murasky, class of '13, will deliver the address of welcome to the new bishop. Following the address of Murasky and the talks of the various other speakers, the quartet of the college will render several selections. Those in the quartet follow: T. Horan, D. Wood, J. V. Fleming and R. Hammond.

Dr. Hanna is well known here and throughout the East. He is popular among the local clergy and his appointment to San Francisco has caused much favorable comment. Dr. Hanna started his career in a grammar school in Syracuse, N. Y. Later he graduated from the Brothers' Academy in Utica after which he attended the St. Mary's Seminary in Baltimore. For the past few years he has been in Rochester and it is from that place that he has come to take up his duties here.

GUATEMALA PLANS SAN DIEGO EXHIBIT

Joins Family of Nations to Be Represented at the Big Fair.

SAN DIEGO, Jan. 21.—Guatemala has joined the family of nations that is to provide exhibits for the Panama-California International Exposition to be held here in 1915. Notification of the acceptance of the invitation to participate was received through the Department of State at Washington. This is attributed largely to the personal efforts of Dr. Edgar L. Hewett, director of exhibits at the exposition, who spent several months at Quirigua, directing excavations at the site of the ancient ruined city of the Maya Indians. This city, antedating the Christian era, has been designated "The Athens of America," and reproductions of some of its beauties will be part of the San Diego exposition attractions.

Just a few days before Guatemala announced intention of participating, the Republic of Panama gave similar notice. Shortly before this announcement came another that the insular government of Porto Rico would provide an exhibit here. Brazil and Japan had previously arranged to participate, and the recent visit to San Diego of a representative of the Spanish government holds strong probabilities that the nation which furnished the friars who founded San Diego a century and a half ago will also supply an exhibit here.

While this interest has developed outside the borders of the United States, the States, particularly those west of the Rocky Mountains, have become aroused, and in nearly all of those measures are under consideration providing appropriations for State exhibits here. In the Legislatures of Missouri, Colorado, Arizona, California, New Mexico and Utah such bills have been introduced, while in Montana, Wyoming, Nevada, Washington and Oregon similar measures will be presented soon. In Kansas, the Dakotas, the Virginias, New York and Massachusetts strong sentiment exists favoring State exhibits here.

THREE DISTINCT PROGRAMS.

When the exposition plan was accepted, San Diego divided the construction period of three years into three distinct programs. This outlined for 1912 the grading of the grounds and establishment of nurseries, tree planting, etc.; for 1913, the construction of all buildings; for 1914, the ornamentation of the grounds, finishing drives and walks, planting of grasses, vines, etc. To this program there has been strict adherence. At this time the grading is nearly finished, and work has begun on the Electricity building, one of the largest of the central group of display structures. In a few weeks the erection of the Mines and Mining and the Machinery building will be under way, and plans for the others are being given final revision.

In no department has sloth marked the San Diego enterprise. Miles of drives were graded in the 1400-acre park in the heart of San Diego, in the center of which will be the exposition proper. The approach to a great steel-reinforced bridge, 900 feet long, 105 feet high, carrying a driveway 40 feet wide, spanning a picturesque canyon in which is a lagoon, have been finished and the concrete is now being poured into the forms for the seven great arches constituting the bridge proper. A concrete spillway for the lagoon has been constructed. The sites for a dozen buildings, already chosen, have been leveled; the foundation for the Southern California Counties building is in place and work on others is under way.

SIMILAR ACTIVITY.

In the horticultural division there has been similar activity. Over 100,000 elms, shrubs and plants of wide variety have been planted on exposition grounds and park, and in the mammoth nurseries are 1,500,000 specimens of plant life gathered from all over the world. All the necessary administrative buildings were erected and put in use. The administration building, from which all departments of work is directed, came first. A woodworking mill was established, from which has been turned out thousands of boxes for the nurseries and the forms for the great bridge. Service buildings, housing the mules used on the grounds, and providing storage for supplies, were erected. A large restaurant for employes, with sleeping quarters nearby, constitute a feature about the grounds. Instead of large bunkhouses, small ones were erected, each containing four berths. This arrangement permits greater privacy, and has resulted in the choice of congenial "bunk partners," avoiding the friction nearly always attendant upon great bunk houses, where probably 100 men sleep in the same room. The sanitary advantages and the healthfulness of such an arrangement is apparent.

Last, but not unimportant, is the hospital. Although many tons of dynamite were used on the grounds during the grading operations, no accident, except of the most incidental character, occurred. Providing for the possibility of serious accidents when the erection of buildings began, a hospital building was erected and opened during December, 1912, with trained physicians and surgeons and nurses in attendance. These will care for allinjured employes during the construction period and look after the emergency cases during the exposition year. During that year the service buildings will become headquarters of the exposition street cleaning and repair forces. The hospital is fully equipped with every surgical appliance, of the latest and most approved type, and is perfectly sanitary and modern. It contains two wards, each equipped with a dozen beds.

Many previous expositions of large magnitude have been marred by incompleteness on the opening date. San Diego vowed that her celebration of the opening of th Panama Canal, on January 1, 1915, should and must be complete in every respect on that date, and this determination is the spur that is driving the preparation of the exposition with the utmost energy.

PLAN CAMPAIGN FOR NEW ARMORY

Oakland Guardsmen Will Start Fight for Building Here.

The campaign for a state armory in Oakland will be started tonight by Major Ralph Faneuf, commanding the battalion of National Guard Field Artillery, at a meeting of the Oakland National Guard officers at Battery B's armory, 1560 Franklin street.

The conference will be for devising ways and means for a bill and an appropriation through the state legislature to get an armory of suitable proportions in Oakland.

"It is thought that with the concerted help of all the officers and with the aid of the commercial bodies of the city, we will be able to secure the desired results," said Major Faneuf.

"Oakland is the only city of its size in the state that has not a suitable armory. We have two companies of infantry, the headquarters of the Fifth regiment, a battery of artillery and a signal corps. We certainly need an armory in this city and I hope, by cooperation with the citizens and the commercial bodies, we will be able to secure a suitable appropriation from the legislature."

WILL GIVE TALK ON TUBERCULOSIS

Dr. C. D. McGettigan Will Be the Speaker at St. Mary's.

There will be a lecture in the gymnasium of St. Mary's College Thursday evening, January 23, on the subject of tuberculosis. Dr. C. D. McGettigan of class '92 of the college will be the principal speaker. He will illustrate his talk with stereopticon slides which he has been preparing for some time past. All of the students of the college with their parents have been invited to attend the affair and it is expected that the big gymnasium of the college will be taxed to its capacity.

The tuberculosis question has long been a source of much interest and debate among the local college students and every protection against the dreaded disease has been installed by the college faculty. Of these preventives, gymnasium work under the direction of Coach Otto Rittler has proven the most effectual check. An excellent system of ventilation has also been fitted up in the various class and dormitory rooms.

It is planned by the faculty to have different persons who are fighting the tuberculosis germ speak at short intervals to the students.

$260,000 FIRE.

ERIE, Pa., Jan. 21.—Fire which started today in the basement of the Lawrie building, in the business section, caused a loss of $260,000.

OAKLAND LODGE ATTENDS AFFAIR

Members Journey Across Bay for Initiation of Large Class.

A large delegation of the members of Athens Parlor, No. 195, Native Sons of the Golden West, participated last night at the initiation of 200 new members at Native Sons' Hall, Mason street, near Geary, San Francisco. Accompanying the delegation was the Athens Parlor band of 20 pieces and the members of the parlor booster committee, headed by E. S. Babue, chairman.

All the officers of the parlor also made the trip. They are as follows: President, Charles Naylor, first vice-president, A. W. Sunkler, second vice-president, Fred Krams; third vice-president, J. H. Skaggs; recording secretary, E. S. Biven; treasurer, J. L. Flynn and E. F. Garrison, financial secretary.

Plans for the big pilgrimage to be taken to Truckee Pass Saturday, February 1, under the auspices of Athens parlor, are bing rapidly completed and invitations have been issued to the bay city parlors of the Native Sons and Daughters. The lodge members and their friends, 300 strong, will make the trip and enjoy-all day Sunday, February 2, in a program of winter sports. Truckee is known as the "Switzerland of America" and all those desiring a real touch of winter are asked to make early reservations for the private train which will leave the Sixteenth street station at 7:30 o'clock, Saturday evening, February 1. Another train will leave San Francisco at 7 o'clock the same night. The merrymakers will return home early Monday morning.

SERVICE SCHOOL FOR SMALL ARMS PLANNED

WASHINGTON, Jan. 2.—The war department will shortly establish a service school for small arms fire at the old abandoned infantry post at Fort Sill, Okla. Colonel S. W. Miller, commandant of the school of musketry at the Presidio at Monterey, Cal., has been relieved of that duty and ordered to Fort Sill to organize and command the new school.

'COLD LIGHT' MAY WORK REVOLUTION

French Scientist's Lamp to Be Worked by Tiny Battery.

PARIS, Jan. 21.—M. Dussaud, a French scientist, who has discovered a means for the production of what he terms "cold light" made public yesterday some details of his discovery, which it is thought may revolutionize electric lighting.

Starting on the principle that rest is as essential to matter as to animal organism, he has constructed an electric lamp, in which the light is concentrated on a single point by filaments working successively; thence the light is projected through a lens magnifying a thousand fold. Thus he has succeeded in concentrating a 2000 candle power light on one point and in passing 32 volts into an eight-volt lamp, which with the ordinary light would burst.

Experiments with this lamp have established that the new light absolutely is without danger, as no heat is given off and it requires a hundred times less current than the ordinary lamp. It can be worked by a tiny battery, or sufficient motive power can be obtained from a jet of water from an ordinary faucet, or even a squirrel turning a cage.

The light, it is said, offers great advantages in photography, as its photogenic power is four times that of the magnesium flashlight. It has been tried with great success in the Biarritz Lighthouse and M. Dussaud is working on its application to searchlights for the ministry of war.

TWO FREIGHTERS ASHORE IN NORTH

La Touche and Cordova of the Same Fleet, Go Aground; Are Floated.

SEATTLE, Wash., Jan. 21.—Cable advices received from Cordova, Alaska, last night said the Alaska Steamship Company's steel freighter La Touche struck a submerged rock in Icy Strait Sunday and was badly damaged on the starboard side. The vessel was floated and is proceeding in a leaking condition to Cordova, where she will arrive late tonight.

The La Touche, Captain William Jensen, sailed from Seattle January 7 and stopped at Nanaimo, B. C., to load coal for Cordova. The La Touche is a vessel of 1884 gross tons. She was built at Seattle in 1910.

The steel freighter Cordova, of the same fleet, was aground 48 hours in Wrangell Narrows, according to a cable dispatch received from Ketchiken, Alaska. The Cordova had 2000 tons of copper ore for Tacoma and the weight of the cargo subjected the vessel to a severe strain when she was left high and dry at low tide. With the aid of lighters the Cordova was floated and resumed her voyage, apparently undamaged.

ATTEMPTED THEFT OF PEARLS FAILS

LONDON, Jan. 21.—A determined attempt was made Saturday night or Sunday to steal $400,000 worth of pearls from the establishment of Mark Rubin, jewel merchant of 32 Holborn viaduct, but it was not successful.

In the opinion of Scotland Yard the burglary was the work of a gang of American thieves, who left behind the most elaborate and costly set of electrical tools and appliances ever seen by the London police. In addition to a portable electric plant, they abandoned twenty cylinders of oxygen and other gas.

A tent was erected around the safe to screen the operators from observation. They succeeded in cutting a large hole in the outer casing of the safe, which, however, was of the most modern construction. The inner shell frustrated their efforts and the contents of the safe, including a vast quantity of pearls were found intact.

The burglars apparently were disturbed while at work and fled.

DIES IN FIRE WHICH DESTROYS DWELLING

PHOENIX, Ariz., Jan. 21.—George C. Clark, a civil engineer, was killed and his body was cremated when his house was destroyed by fire last night. Clark was fifty years old.

TO ERECT LARGE YOSEMITE HOTEL

Plans to Spend Big Sum on the New Valley Tourist Hostelry.

MERCED, Jan. 21.—Frank A. Miller, proprietor of the Glenwood Mission Inn, a well-known resort of Riverside, passed through Merced yesterday en route to the Yosemite valley, where he went to make plans for a $250,000 tourist hotel, which he announced would be erected in the national park and would be completed by 1915.

The hotel, said Miller, will be constructed of stone natural to the mountains surrounding the Yosemite and would be in keeping with the old Indian traditions of the valley. The site will be selected within the next few days. It will be near the present inadequate Sentinel Hotel and will overlook the Merced river. As an auxiliary hotel Miller will erect a $75,000 building at Glacier Point. Miller expects a twenty years' concession from the government.

RECLUSE LEAVES LARGE FORTUNE

BROCKTON, Mass., Jan. 21.—Known as a "poor man," Horace William Howard, a recluse, had a fortune of nearly half a million dollars. His will, filed for probate in court here yesterday, leaves $400,000 to charity, including $185,000 for the establishment of a home for aged in Brockton, and large sums to the Brockton hospital and other institutions here. Howard, who had only recently lived in Providence, in a room for which he paid only $1.25 a week, always dressed poorly and seldom spent more than 15 cents for a meal. His only living relative, Mrs. Maria P. Howard, a sister, was not mentioned in the will. She has announced she will contest it.

FOUNDER OF GRANGE, "FATHER" KELLEY, DIES

WASHINGTON, Jan. 21.—Funeral services will be held today for Oliver Kelley, founder of the National Grange, who died yesterday of pneumonia after an illness of 24 hours. Kelley was known as "Father Kelley" to farmers all over the United States, and it was in his home in 1873 that the foundations for the grange were laid.

OLDEST MEMBER OF ELKS' LODGE DIES

MARSHALLTOWN, Ia., Jan. 21.—Joseph Tuffree, who would have been 103 years old in less than one month, died in his home here yesterday after a brief illness. Tuffree is said to have been the oldest member of the Order of Elks in the world, having joned the organization on his one hundred birthday anniversary.

DESPONDENCY DRIVES OHIO MAN TO MURDER

CINCINNATI, Ohio, Jan. 21.—In a fit of despondency, Richard McCarty, a bookkeeper, shot and killed his wife last night at their home in Norwood, a suburb, and attempted to shoot his two young sons. He left a note found after the shooting saying that he was going to kill his wife and sons and then end his own existence. He was arrested.

DUNCAN McNEE DIES.

SANTA ROSA, Jan. 21.—Duncan McNee, a prominent business man of San Francisco, died at the residence of his son, Royal J. H. McNee, in this city, Sunday. McNee had been ill for three weeks, but his condition was not regarded as alarming until within the last few days. He was a native of Canada, aged 63 years. More than half a century of his life had been spent in this country. He was a man of large affairs and interests in the cities about the bay and was prominent in fraternal circles. Mrs. McNee and their daughter, Miss Claire McNee, who have been traveling recently in Europe, were summoned home recently, and they arrived before the husband and father passed away.

POLICEMAN RESCUED BY FELLOW OFFICER

LOS ANGELES, Jan. 21.—After carrying several persons from a burning building early today, Russell Smith, a policeman, was overcome by smoke in an upper hallway and was himself rescued by John McCaleb, a fellow officer. The structure was seriously damaged by the flames.

HEART TRIBUNE'S PAGE for WOMEN HOME

Society

THE new Hotel Oakland has captured the fancy of society to an extent never before seen on this side of the bay. Affairs in the artistic rooms of the hostelry have an air of cachet and a feeling of dignified charm. No wonder society matrons plan affairs there by the score.

Mrs. Percival Walker has planned to have two afternoons of bridge at the Hotel Oakland instead of one as originally announced. Mrs. Walker felt that the cozy atmosphere of the English room was much more suited to a pleasant afternoon at the pasteboards than the formality of the great ballroom, so her invitations were amended to include two smaller parties for consecutive afternoons.

About 50 matrons and maids of the smart set have been bidden for each occasion, on the afternoons of January 30 and 31. After the pleasant excitement of the game a delightful hour over the teacups will round out the affairs.

BRIDGE AT COUNTRY CLUB.

Mrs. Challon Parker will be a hostess this afternoon at the Claremont Country Club in honor of her sister-in-law, Mrs. Carlton Parker, who, with her husband, has returned after an absence of nearly four years abroad. About twenty close friends have been asked for an afternoon at the card tables. Mr. and Mrs. Carlton Parker have taken a house in Bowditch street, where they will entertain late in the winter.

DANCE IN ALAMEDA.

Mrs. Colin V. Nichol, who is the guest of her mother, Mrs. Kate E. Johnson, in Alameda, will be the honored guest tonight at a dance at Mrs. Johnson's home. Mrs. Emory Elliot and Mrs. Sidney De Witt Allen will be hostesses with Mrs. Johnson. About seventy guests from society circles on both sides of the bay will accept the hospitality of the charming hostesses.

TRAVELERS TO HAWAII.

Mrs. George H. Tyson, Miss Marie Tyson and Mrs. James A. Black were passengers on the steamer Wilhelmina when she sailed last Wednesday for Honolulu. They will spend six weeks or two months traveling and sightseeing at the Crossroads of the Pacific, as globe-trotters call it.

OAKLAND GIRL RETURNS.

Miss Neville Stevenson has recently returned from a long stay in Texas and northern Mexico.

MISS GHIRARDELLI RECOVERS.

Miss Carmen Ghirardelli is convalescing after an illness which has kept her confined to the house for over two weeks. As soon as Miss Ghirardelli is sufficiently recovered to stand the journey she and her mother, Mrs. Thomas Watson Cushing, will leave for southern California, where a few weeks of balmy weather will make this popular girl quite herself again.

ALAMEDANS RETURN.

Mrs. Harvey M. Toy and her daughter Elizabeth have returned from the east, where they have paid an extended visit to relatives in Boston. Mrs. Toy was a victim of pneumonia while in the east and her stay was lengthened until there was no danger of a relapse being brought about by traveling.

DOMICILED AT VALLEJO.

Mrs. Alan G. Olson, who was, before her marriage to the navy Lieutenant, Miss Genevieve Pattiani of Alameda, has taken a house in Vallejo to be near the lieutenant during his stay in northern waters. Since her marriage the popular Alameda girl has made her home in Coronado.

WEDDING PLANS.

One of the most popular of the girls of the smart set in the college town is Miss Harriet Day Stringham, who will be a bride of the summer, and will probably decide upon June as the month of her wedding to William De Witt of New York. Miss Stringham's engagement to the eastern man was announced more than a year ago. The charming bride-elect is a former college girl and a member of the Alpha Theta sorority. Her fiance is a student at one of the divinity colleges in the east and the wedding has been awaiting the completion of his course.

Miss Stringham will be one of the most popular prospective brides of the season and will doubtless be extensively entertained as soon as her wedding plans are announced. The wedding of her sister, Miss Patty Stringham, to Professor Leonard Bacon was a brilliant social event of a few months ago at the Stringham home on Piedmont avenue.

MISS MARY FEEHAN, A POPULAR SOCIETY GIRL, WHO ATTENDED THE SEMINOLE DANCE.

BRIDGE FOR THREE.

Miss Ethel McKay will be a hostess on Friday afternoon of this week, when she will entertain as a compliment to three guests of honor from other cities—Mrs. William Ringler of New York; Miss Hazel Gates of Los Angeles, and Mrs. Alexander Pantages, who was of Seattle until recently, when she took up a winter residence at the Hotel Oakland. About forty guests have been asked to Miss McKay's Magnolia-street home for the charming affair.

COLLEGE ROMANCE.

Plans for the wedding of Miss Evelyn Edith Slater, daughter of Mr. and Mrs. J. L. Slater, and Herbert L. Tweedie will not be completed until the two young people finish their courses at the university. Miss Slater is a sophomore in college and Tweedie is a junior in the college of civil engineering. He is on the executive board of the University Y. M. C. A., and is well known among Christian Endeavor workers of the state, being county superintendent of the intermediate Christian Endeavor. He belongs to an old and noted English family, being the son of Mrs. Nellie Tweedie and the late Claude Francis Tweedie.

TEA AT HOTEL OAKLAND.

Mrs. Irving Magnus will entertain with a large tea this afternoon at the Hotel Oakland as a compliment to Miss Selma Lavenson of Sacramento, whose engagement to Coleman Schwartz was announced a short time ago. Over ninety guests have been bidden to the delightful affair. One of the features of the afternoon will be a group of songs by Miss Margit Purt, a young singer of much promise who has not been heard in the bay cities heretofore.

MASKED DANCE.

One of the affairs which added to the gaiety of the season was enjoyed by a group of the smart set who live around Fruitvale, several evenings ago, when a masked ball took place at the residence of H. G. Hinckley. It was a subscription dance attended by half a hundred of the neighbors, and some original and unique costumes were worn. Among the guests were Mr. and Mrs. Philip Clay, Mr. and Mrs. Will Magee, Mr. and Mrs. Jack Van Sicklen, Mr. and Mrs. Fred Farnham, Dr. and Mrs. Daniel Crosby, Mr. and Mrs. William Dougherty, Fritz Hinckley, Mr. and Mrs. Jacob Jackson, Mr. and Mrs. Robert Bain, Mr. and Mrs. Howard Bray, Miss Elsie Marwedel, Miss Madeline Clay, Miss Grace Sanborn, Mrs. Henry Wetherbee, Miss Sanborn, George Marwedel.

CAPWELLS BUY HOME.

Mr. and Mrs. Harris Cebert Capwell have purchased the handsome home of the Edward Lacey Braytons in Linda Vista. Mrs. Capwell is desirous of being settled in the new home before the departure of Mr. Capwell on his circuit of the globe so they will take possession of the house about the first of the month. They have been domiciled at the Hotel Oakland since the beginning of the winter season. The Braytons have not yet decided upon their future plans but it is probable that the [illegible] society matron will go abroad later in the season.

BRIDGE FOR MISS HALL.

Miss Elsie Farnum has asked a group of the younger girls for an affair in honor of Miss Priscilla Hall on February 15. The guests will be entertained with bridge at Miss Farnum's handsome home on Vernon Heights. Miss Hall announced her engagement to Ronald McCullough of Manila last week. A number of affairs are being planned for the charming young bride-elect.

HONORED AT LUNCHEON.

Captain Baker and Mrs. Baker entertained a dozen guests yesterday at the Claremont Country Club in honor of Major Sidney Cloman and Mrs. Cloman. A number of the guests are connected with the Panama-Pacific Exposition in an official capacity. Major Cloman has been sent by the government to arrange the naval program for the exposition.

Among those at the luncheon were Major and Mrs. Cloman, Mr. and Mrs. Gavin McNab, Mr. and Mrs. William Sesnon, Mr. and Mrs. J. P. Neville, Colonel Edwards of Santa Barbara. Captain and Mrs. Baker are in California for the winter on business connected with the exposition and are occupying apartments at the Claremont Country Club with their young daughter.

FIRST OF SERIES.

Mrs. George Boss will give the first of a series of bridge parties which she is planning at her home on January 29. Guests from society circles on both sides of the bay have been bidden for the affair.

BRIDGE AND TEA.

Mrs. Ernest Mendenhall will entertain a group of guests at a bridge party with tea after the game Friday afternoon. She is asking her friends to meet Mrs. Frederick Richardson.

TWO GIRLS HONORED.

Miss Marguerite Parr, whose engagement to Samuel J. Taylor has just been announced, will share the honors with Miss Margaret Taylor, the fiancee of Dr. Malcolm Goddard, at a bridge party for which Mrs. Warren McKibben has sent out cards, next Thursday afternoon. Guests from both sides of the bay will greet the attractive engaged girls at Mrs. McKibben's Berkeley residence.

MISS REED ENTERTAINS.

Miss Hilda Reed entertained a number of her friends Saturday night at her home on West street. Music and dancing occupied the evening, and an elaborate supper was served at midnight. Among the guests were Miss Frances Follis, Miss Parker, Miss Florence Legault, Miss Anne Reed, Miss Anne Street, Miss Nettie Allison, Miss Lottie Aiken, Miss Hilda Reed, Watson Howden, Will Moir, Alex Hunter, Richard Brown, David Moir, Frank Fransch, Albert Moir, Robert Hunter and James Dow.

DINNERS BEFORE ASSEMBLY.

Among the delightful dinners which will precede the Berkeley Assembly on Wednesday evening will be that at which Mr. and Mrs. Charles Butters will be hosts at their attractive home, Roseclawn. Miss Lois Crosby, Mrs. Butters' niece, will be the guest of honor. Mrs. Butters is one of the prominent patronesses of the assembly. Among the other dinner parties for the same occasion will be that of Mr. and Mrs. Harry Allston Williams. They have invited a number of the younger set who are friends of their debutante daughters, Miss Florence and Miss Corona Williams. Several other dinner parties are being planned, the guests of which will later go on to the dance.

BRIDGE LUNCHEON

Mrs. Kendall Morgan will give a bridge luncheon on Friday afternoon at her Piedmont home in honor of her sister, Mrs. William Gardiner Cooke, who is visiting here from New Jersey. Mrs. Cooke formerly lived in Oakland, and her stops here are always the occasion of a number of enjoyable affairs for her old friends.

LEFT FOR EAST.

Mr. and Mrs. Edgar Ormsby departed yesterday morning for a trip east, where they will visit New York and Washington. They will be away about six weeks. Mrs. Ormsby is a popular Linda Vista matron who is a frequent hostess at affairs in society circles.

DINNER AT HOTEL OAKLAND.

Mrs. Ira H. Kahn was a hostess last night at a dinner at the Hotel Oakland. Covers were laid for six at the charmingly appointed table.

WOMEN IN THE NEWS

AVIATRIX, BLINDED BY OIL, GUIDES AEROPLANE

Presence of Mind Saves Bernetta Miller From Death.

NEW YORK, Jan. 21.—Though blinded by an oil cup explosion while in the clouds over Hempstead Plains yesterday, Miss Bernetta A. Miller, aviatrix, retained her nerve, guided her aeroplane to the ground 1800 feet below and alighted without injuring herself or machine.

Miss Miller, who will guide an aeroplane in the inauguration parade, was trying for an altitude record. Suddenly the cup which held the oil for the cylinder of the motor exploded. Oil and glass flew into Miss Miller's eyes, blinding her.

For a few seconds she lost control of her aeroplane and it worked as if about to drop. The crowd below knew something had happened and there was a chorus of gasps. She tried to wipe the oil from her eyes with her gloves, but only further obstructed her sight.

Miss Miller realized that unless she got instant control of the machine she would be killed. She volplaned, although having no idea of her direction. Soon she heard a shout from one of the spectators. After maneuvering slowly, and aided by shouts from the field, she landed.

It was some time before she could see after her eyes had been washed out. She retained her nerve until after leaving the aeroplane. Then she fainted and was carried to the Garden City hotel where city physicians attended her.

"I knew when the oil cup exploded," said Miss Miller, "that I was in great danger but I also knew there was only one way to save myself and that was to free myself of all fear. Although I couldn't see I felt sure I was going to come through the experience safely."

Miss Miller is from Canton, Ohio, and says she is the youngest woman to take up flying as a profession. She is only 21 years old.

There were many women on the field and they cheered heartily when Miss Miller landed safely.

Says Venus Is Fat

NEW YORK, Jan. 21.—The Venus de Milo was a nice, middle-aged lady, but absolutely no standard for the perfect youthful female figure; she was a trifle fat, in fact.

Mrs. Bacia Wood, artist and iconoclast, says so, and being an artist her ideas ought to be worth consideration. Mrs. Wood can see no reason why Heinrich Heine burst into tears at sight of Madame de Milo unless he wept with pain at her too robust lines.

"My conception of the ideal feminine figure includes youth and delicacy," continued Mrs. Wood.

"The Venus de Milo is a woman at the precise stage of a rose whose petals are about to fall. She is the woman of 38 years. Her figure is compact and settled. Her frame is massive. It is utterly lacking in spirituality. I cannot see why sculptors and poets have raised her to a pedestal of physical perfection. I should never use her as a painting model.

"Besides, art is color and effect rather than detailed correctness. Beauty condensed is, I firmly believe, more acceptable to the American taste than beauty in bolder outline.

"The Venus de Milo is tall as the average man. She may have been proportioned to the liking of Greek men of her time but modern men would not throw her a glance if she walked up Fifth avenue today.

"The smaller and reedlike woman suits modern life," went on the little artist. "Our houses, our theaters, our limousines even, are not adapted to towering Venuses. Give me the small and graceful woman every time."

In case you care to try these measurements on your own tapeline here are the figures of Mrs. Wood's most beautiful woman:

Age, 27 years.
Weight, 125 pounds.
Height, 5 feet 2 inches.
Chest, 34 inches.
Waist, 24 inches.
Hips, 35 inches.
Around arm, 11½ inches.
Wrist, 5½ inches.
Calf, 13 inches.
Ankle, 7½ inches.
Neck, 12½ inches.
Head, 21½ inches.

Alimony Is Million

PITTSBURG, Jan. 21. — Josiah V. Thompson, multimillionaire coal and coke operator of Uniontown, Pa., was granted a divorce yesterday. The decree is a special one, and Thompson agreed to pay Mrs. Thompson $1,000,000. Each party to the suit had the right to marry again.

To Wear Costly Gown

NORFOLK, Va., Jan. 21.—The dress Miss Eleanor Wilson will wear at the inauguration of her father, Woodrow Wilson, President-elect of the United States, will be made from silg manufactured in Norfolk.

Miss Wilson, in accepting the $650 silk dress, was asked to name the shade of silk she desired. She selected the color of the outside petal of the American Beauty rose. The material was made as she directed and was sent to New York to a fashionable dressmaker.

The President-elect's daughter had previously said she wanted to wear material made in Virginia at the inauguration of her father, who is a native of this state.

Wives Considered

NEW HAVEN, Conn., Jan. 21.—Orders were given by the New Haven railroad for its employes to be friendly with their wives, being warned the company regards the family man as more desirable than the single man who lacks ties and stability. The wives also will be watched, and those who dissipate their husband's earnings and get on the blacklist for not paying their bills will get their husbands into trouble.

The staid married man, linked to a wife of industrious habits, will be selected for promotion in preference to men of sporting inclinations or whose wives show adverse traits.

Several employes were warned that unless they had less trouble at home they could not be regarded as safe to handle trains.

A recent accident on the New Haven railroad was caused by the carelessness of an engineer after a quarrel with his wife.

Women to Vote

ALBANY, N. Y., Jan. 21.—But with seven dissenting votes the assembly adopted last night the concurrent resolution proposing an amendment to the constitution permitting women to vote. An amendment requiring women to be naturalized the same as men was defeated.

MODIFIED GOWNS

By LILLIAN RUSSELL

A PROMINENT reformer returning from a trip around the world and after close inspection of the women of all countries pronounces the Chinese women the best dressed in the world. To be sure, the Chinese women must be the most comfortable, for they wear loose, straight, very wide trousers of richly embroidered silks and satins, with long coats of elaborately embroidered silks and satins over them. They are not hampered in any way by corsets or hats. But, O, their feet! Surely I would rather be condemned to wear any sort of headgear than be obliged to walk in a pair of Chinese shoes. I am sure we are a nation of parrots, for we do follow the fashions to a ridiculous extent, regardless of health or beauty. And we could modify the present modes and be comfortable as well as more beautiful.

The woman who wears a skirt so tightly drawn around her knees that she cannot walk with ease is a coward. For she fears that her neighbor will think that she is not familiar with the last word from Paris. But whether it be caused by fashion or the demand for comfort, women today are corseting themselves more sanely than at any period in the history of "stays." When we look back upon a few years past, when those bulging hips and busts and wasp-like waists were fashionable, we must realize that we are getting sensible. Whether we are suffragists or anti-suffragists, dress will never be a question at issue. The most delicately feminine women I know—women who are beautiful in person and presence, are the strongest advocates of suffrage. The day has passed when women who desire the ballot have to appear strong-mnided. Today we are all strong-minded, so strong-minded that we can dress just as we please, regardless of any fashion. American women will never arrive at the stage of discarding anything that is necessary to their symmetry of form or their comfort. Hats are aids to beauty for their picturesqueness as well as their use for shading the eyes from the sun. Trousers will never be worn by women. And no Chinese woman who has discarded them for skirts has ever returned to them again. I do believe in votes for women. And I know that the country will only be perfect when we have equal suffrage. But women will always be women and men will be men forever, equally useful, equally sensible, equally just. Remember, modified dress will never express more than good judgment and common sense.

Lillian Russell

LILLIAN RUSSELL.
Copyright Photo by Schloss, N. Y.

Answers to Queries

SILLY GIRL—To fatten the cheeks take a lot of good skin food or cold cream in the middle of your hand and when it softens rub it on the cheek, going round and round in a rotary motion. Rub in all the cream that will stick and then apply more to become absorbed during the night. I shall be glad to send you the formula for a skin food if you will send me a stamped, addressed envelope.

ALICE—A simple exercise which will soon develop the arms if practiced daily is as follows: Extend the arms horizontally, then imagine a heavy weight in each hand; slowly force this weight up until the palms meet over the head, at the same time resisting the effort to raise the weight. Lower the arms and the weight in the same manner.

SYLVIA—Here is the recipe for a good tonic for the eyebrows: One ounce of yellow vaseline and eight drops each of oils of lavender and rosemary. After washing the face smooth the eyebrows carefully with an eyebrow brush upon which a drop of the tonic has been placed. Yellow vaseline is one of the best hair growers I know. I have used it for years upon my brows and lashes and certainly can answer for its efficacy. This tonic is for your brows, but do not use it on your lashes; you will need only the yellow vaseline on them.

R. A. L.—The small, white pimples you speak of are called whiteheads or acne. They can easily be removed without much trouble and without leaving a scar. First bathe the face in warm water until it is soft and pink, then open each little whitehead with the point of a very fine needle, which has been dropped in boiling water. Press or pick out the little hard white substance and then bathe with peroxide. If you will send me a stamped addressed envelope I shall be glad to send you instructions for removing blackheads and pimples.

N. E.—Certain restricted diets are extremely advisable for special conditions. But when the general health is good a diet of varied foods, simply prepared, is considered the best. Indeed, in many cases "nervous" girls develop disturbances of stomach or intestines purely through worry. Lying down for half an hour before eating is of great benefit in indigestion due to worry. "Nothing distresses us when we have ceased to fear it. Let us learn, like a cat on broken glass on a wall, to pass through daily worries, which will soon cease if we do not prolong them, or which will become light if we do not aggravate them by fear." If you will send me a stamped addressed envelope I shall send you the shampoo for blonde hair, also instructions for developing the bust.

SCHOOL AND PLAYGROUND

JUNIOR CLUBS WILL GIVE BIG STAG DINNER

The junior clubs of the Young Men's Christian Association will give a stag dinner and entertainment Saturday afternoon in the gymnasium, Twenty-first and Telegraph avenue. It will mark the first public affair given this season by the Juniors, who are preparing an elaborate program. Each organization composed of Junior boys will present a number.

The function is in charge of the representative members of the Junior societies. They are George Grant, William Wilson, Frank Leach Jr., Ernest Myers, Giles Caldwell, Solon Daminakes, Daniel Harrington, Victor Bull, Kendall Heathorne and Carleton Kendall.

Professor B. M. Cherrington of the University of California, will address the boys next Sunday afternoon on the subject, "The Most Courageous Man."

SENATE ELECTION HELD AT O. H. S.

CLIFTON GORDON.

The Senate election in the Oakland High School today caused much excitement owing to the two tickets that were in the field for each office. Clifton Gordon, a junior in the high school and an enthusiastic member of the Senate debating society, was placed at the head of the progressive ticket with Harold Nold, a candidate on the Republican ticket, as his only opponent. Both are very popular and have always shown an interest in student affairs.

At noon today the boys and girls cast their votes and prior to the close of school the ballots were counted in the official tally method employed for election purposes.

RETIRED MINING MAN FOUND DEAD IN TUB

SAN DIEGO, Cal., Jan. 21.—A. B. Innes a retired mining man of Republic, Wash., was found dead in a bathtub yesterday afternoon. He had been in the city about three weeks. He was a Scotchman and is thought to have no relatives in the United States. He appeared to be a man of means.

NEW CONSTITUTION ADOPTED AT O. H. S.

With the final adoption, by the student body of the Oakland High School, of the new constitution, the primary election will be held tomorrow with a number of candidates out for office. The school will be governed by a president, student council and six commissioners.

Two popular students are candidates for president, namely: Harold Blote and Raynor Gimbal. Florence Morrison, Louise Mills and Ether Wittor are the candidates for secretary and a close fight is anticipated. Helen Gray has thus far no opposition for Girls' Aegis editor, although other candidates may appear in the field. The candidates for commissioners are as follows: For commissioner of publication, Harold Aydelotte; for commissioner of athletics, Edwin Garthwaite, Wilbur Haines and Bill Wilson; for commissioner of public utilities, Charles Cowan and Orville Caldwell; for commissioner of entertainments, Clifton Gordon; for commissioner of girls' affairs, Margaret Boveroux and Beth Carrick.

The final election will be held on Friday, with the self-government primary on next Tuesday and its final election on Thursday week.

Inexpensive Beauty Aids

By Mme. D'Mille.

"Did you know Mother's Salve, an old-fashioned home remedy, has grown in popular favor so that it is sold in prepared form in drug stores? It is splendid for headaches, neuralgia, rheumatism, sore muscles, bruises, stiff neck, or pains and aches in back or joints.

"You can make a true complexion beautifier at home at little expense by dissolving an original package of mayatone in a half pint of witch hazel. Gently massage the face, neck and arms with this lotion each morning and it will correct facial blemishes, muddy spots, etc., and make the skin fresh, fair and lovely.

"Dry shampooing cleans the scalp, vitalizes the hair roots, and eliminates danger of catching cold from washing the head. Just mix four ounces orris root and an original package of therox, sprinkle a little on the head, and brush out thoroughly. Therox removes all dust, dandruff and excess oil and leaves the hair bright, fluffy and beautifully lustrous.

"Eyebrows either detract from or add to a person's beauty. A little daily care—gently massaging the lash roots and the eyebrows with plain pyrovin—will make the lashes grow long and silky and the brows even and regular.

"Women humiliated by superfluous hair or fuzz eradicate these blemishes by applying a paste made by mixing a little powdered delatone and water. Cover the hairs with the paste, leave on two minutes, wash off, wash the skin and the hairs will be gone."

—Advertisement.

SECOND SECTION

Oakland Tribune.

CLASSIFIED PAGES

VOL. LXXVIII. OAKLAND, CALIFORNIA, TUESDAY EVENING, JANUARY 21, 1913. NO. 154.

DONOVAN WINS IN VERBAL BATTLE

City Architect and John Forrest Clash Over Sewer Pipes.

"Don't Be Picayunish," Says Expert at School Board Session.

Denouncing the attitude taken by Director John Forrest as "picayunish" not business-like, and fatal to good results in building schools and improvements City Architect J. J. Donovan, at last night s meeting of the board of education fought a verbal battle with Forrest that lasted half an hour, and resulted in victory for Donovan as advocate of vitrified pipe for sewerage

It was a matter of a few feet of this material that caused the trouble Forrest insisted that the contract for plumbing in the Fremont High School called for cast iron pipe Donovan declared that in the chemical laboratory where acids were used this pipe would not last and asked that the contractor be authorized to substitute the other material Forrest remarked that "These changes always bring bills for extras'

'Certainly they do declared Donovan 'Every now and then a condition like this arises The contractor could go ahead according to his contract put in cheap iron pipe as specified and in a few years you would have to dig it up There is no law to compel him to come to you and make a recommendation of this kind He is only doing it for the good of the school and certainly should be paid extra if the work costs extra If you say so he will go ahead as per contract and you can pay the difference when the pipes, eaten by acid in the chemical laboratory must be taken up

"The board should look at these things in a business-like manner, and not be picayunish I have always been supported in the past on these matters, and if I cannot be now there is no use in my trying to get anything out of a contractor"

PROMISED SUPPORT

"The board will support Mr. Donovan, as always" declared Director A. S Kelly "There is no suggestion that we will not" The pipe recommended by the supervising architect was adopted.

Thirteen bids were turned in for the Thirteenth Avenue School, to be erected under the recent bond issue. The lowest bid was that of McLaren and Petersen, who offered to perform the contract for the sum of $61,225 The amount of the appropriation for the work is $75,000 Other bids received by the board were as follows Thurston & Company $66,-484, Boyd & Kerr, $62,987 Munson Bros, $65,996, Mould and Kohn, $66,210, A B Ackerman & Son, $69,850 Christenson & Son, $63,229, Stockboln & Allen, $72,777, Moore & Burlingame, $65,-344, W. J. Thornally, $74,532, Carnahan & Mulford, $66,183, Nielsen & Bertelsen, $77,800

M B Morris, acting secretary of the board of education in San Francisco filed a report, requested two weeks ago, telling how school rooms are rented to clubs and private individuals on that side of the bay. A rental of $2 50 per night, covering lights and janitor's services, is charged, no dancing, smoking or refreshments are allowed, and several other restrictions are placed on buildings Only auditoriums or assembly halls may be rented Sectarian or partisan meetings are forbidden.

The Oakland board will adopt a similar set of rules

The Peralta Heights Improvement Club requested that a committee from its organization be allowed to confer with the board in regard to choosing a name for the school in that district "They are too late," declared Secretary York "It has been named already Investigation showed that this was the case, and that the school is officially known as the Cleveland school. Bills for the month were passed and routine matters discussed

REPSOLD SEEN IN AUTO NEAR RICHMOND

B. Coppleberger, Cafe Proprietor, Says He Recognized "Perfumed Burglar."

Automobilists Act Suspiciously by Speeding Up the Road.

RICHMOND, Jan 21—"I am as certain that I saw Repsold as I am that I am alive He was at my place last evening with a party of young men in a yellow automobile, and after getting a drink was in a big hurry to get away The party went on toward Oakland at a furious speed I know Repsold well and am not mistaken I knew him before he was sent to San Quentin prison"

Such is the statement of Bert Coppleberger, proprietor of the Heidelberg Cafe at Stege Junction, made to the police here and to a number of citizens Coppleberger claims that the "perfumed burglar," so badly wanted by the prison authorities at San Quentin, drove up to his place of business last evening, stopped only a few moments to get refreshments and then sped onward, the alleged Repsold showing extreme nervousness

The police of San Francisco telephoned Chief of Police Arnold here last evening to keep a sharp lookout for Repsold, as he was supposed to be on this side of the bay somewhere and might show up around Richmond, as he formerly made this place a sort of loafing headquarters when paying attention to a young woman here prior to his incarceration Arnold at once detailed a couple of officers and they were on the watch but Coppleberger did not notify them until it was too late to gain any further information in regard to the party in the yellow automobile

That Herbert Repsold, the "perfumed burglar," was aided in his spectacular escape from San Quentin penitentiary by powerful friends and that he is now being hidden in the east bay region, seemed to be proved yesterday afternoon by the discovery of the young convict well dressed, riding in a fast automobile on San Pablo avenue near Stege

Repsold had on a light gray overcoat and a soft black hat

Beside the chauffeur, who wore a light ulster, a middle-aged man was in the automobile He wore a black overcoat and a black derby hat He had chin whiskers

Deputies were sent out at once but the machine had passed on to Pullman coming toward Richmond where lives Margaret Raab, who promised to marry Repsold as soon as he was free

The machine sped up to Cutting boulevard and Pullman avenue William Depew a policeman, was standing at that corner

When the occupants of the automobile saw him the car stopped quickly turned around and went the other way It is supposed that it took the bay road to Martinez

Warden Hoyle of San Quentin, who was notified, immediately set his agencies at work to get track of the yellow automobile

BATTLES WITH MASHER

LOCAL WOMAN IS VICTIM

MRS. CHARLES F. THOMPSON, WHO TELLS THE POLICE SACRAMENTO IS FULL OF MASHERS.

Mrs. C. F. Thompson Declares She Was Insulted on Sacramento Streets

SACRAMENTO, Jan 21—"Sacramento is full of mashers and bad men."

This is the opinion of Mrs C F Thompson of Oakland, a frequent visitor to this city, who has been accosted by a "masher" according to her story, on each of her visits here Her thrilling experiences were told here when she had one of the Lotharios arrested for attempting to kiss her

According to Mrs Thompson, a pretty brunette, the man rushed up to her at Seventh and M streets and attempted to kiss her

'Anita, my beloved!' he shouted

Mrs. Thompson fought to disengage herself, denying vehemently that she was either Anita or his beloved, and hastily called the police Patrolman Tielen responded, and placed the man under arrest He is being held at the county jail.

Another time, declared Mrs Thompson, she was accosted by a man, and struck him in the face with her purse, thus driving him off

Mrs Thompson is the wife of Charles F Thompson, a scenic artist residing in Oakland at 771 Lake Shore boulevard. She is in Sacramento on a business trip, and declares that this city contains more mashers than any other place she has ever visited

The man arrested for attempting to kiss the fair Oakland visitor is Mike Vadovich He will be held for trial

MRS. F. C. HAVENS TO RECEIVE 400

Next Week's Reception to Be One of Most Brilliant in Annals.

Mrs Frank C Havens will be hostess next week at a reception in honor of her son's young bride, Mrs Harold Havens About 400 of the smart set from both sides of the bay will journey to the charming home of Mrs Havens, "Wildwood," on the afternoon of Saturday, February 1, to greet the attractive new bride It will be one of the most brilliant affairs of the season before lent. Society is much interested in the beautiful new members of the Havens family

A number of matrons of the exclusive set will assist Mrs Havens to receive her guests on the occasion. Among them will be

Mrs Louise Allender	Mrs. A A Moore, Jr.
Mrs Herbert W. Brown	Mrs Victor Metcalf
Mrs Harmon Bell	Mrs George W. Mc Near
Mrs Philip E Bowles	Mrs John McNear
Mrs Frank Lampson Brown	Mrs Nellie R Maxwell
Mrs John F. Conners	Mrs Charles F. MacDermott
Miss Mollie Conners	Mrs Frank K Mott
Mrs Harry Chickering	Mrs Robert C Newell
Mrs George de Golia	Mrs D A Proctor
Mrs Edward W. Eugs	Mrs. Richard Partington
Mrs Mary Fairweather	Mrs Frank Hunt Proctor
Miss Alice Brown	Mrs Isaac L. Requa
Mrs Wickham Havens	Mrs David H Rand
Mrs E A Heron	Mrs George Sterling
Mrs William E Henshaw	Mrs Samuel J Taylor
Mrs Lena P Houston	Mrs William Hinckley Taylor
Mrs Frank K Jackson	Mrs Clinton Walker
Mrs Hiram W. Johnson	Mrs E W Walsh
Mrs Hiram W Johnson, Jr	Mrs George Wilhelm
Mrs Willis F Kelley	Mrs Willard Williamson
Mrs Oscar F Long	
Mrs. Kendall Morgan	

Debonair Bandit Is Loose in South

Boy Holds Up Customers of Grocer, Rolls Cigarette and Rides Away.

LOS ANGELES, Jan. 21 — John Shively, a grocer in the south end of the city, reported today to the police that a dtbonair boy bandit rode up to his store on a bicycle at dusk yesterday and robbed him and several customers of $60

"After riding up to the curb," said Shively, "the boy adjusted a mask, then strolled into my store, drew out a revolver and stood us all up against the wall while he rifled the cash register Afterward he relieved the customers of what cash they had. Then he put his revolver back in his pocket, stopped long enough to roll a cigarette and got on his bicycle and rode away"

BELLBOY ARRESTED.

SAN FRANCISCO, Jan 21—Conrad Hayes, a bellboy at the University Club, was arrested by Detective Thomas Hyland this morning and charged with grand larceny. The lad is accused of stealing the diamond pin of C. B Henderson, a member of the club, recently.

FISHER DENIES ATTEMPTED COERCION

Secretary Charges the Osage Council With Being Under Influence.

Hearing of Indian Land Leasing Case Begins at Washington.

WASHINGTON Jan 21—Secretary Fisher answered the charge that he had attempted to coerce the Osage Indians into leasing their Oklahoma oil lands to a company to the exclusion of the Uncle Sam Oil Co in a statement today before the house Indian affairs committee The secretary recently investigated the Osage council under circumstances which the department is about to present to a federal grand jury He charged some of them with having been unduly influenced by the Uncle Sam Company

"When the circumstances under which these leases were drawn came to the department's attention' he said 'Bacon Rind, the principal chief Red Eagle assistant chief and Thomas West a member of the council, were removed for bribery.

CONFESSION IS REPLY

"A written confession by Tom West and no denial from the others were the only replies to these charges The council ran along with seven members, continuing to do the tribe's business until after a special investigation the remainder of the council was summarily removed and the report of the investigation was turned over to the attorney general

"The difficulty in all these cases is that there is no specific law making it a crime for an official of the Indian tribe to accept a bribe The attorney general has sent on his report with his recommendations to the United States attorney of Oklahoma"

SAYS EVIDENCE IS LACKING

T J Leahy, representing the deposed councillors, declared that if the report charged anything improper in connection with the framing of the leases he was sure there would be no evidence to support the charges

He said he stood to get $12 500 and his cousin would get a like amount if the disputed leases went through A petition by the deposed chiefs to mandamus Secretary Fisher to show cause why they should not be reinstated was argued today in the district supreme court

The attempt of the seven Osage Indian councillors deposed by Secretary Fisher to force their reinstatement by mandamus proceedings failed today when the district supreme court dismissed their petition The secretary removed them for having been "unduly influenced" in granting a lease to the Uncle Sam Oil Company

STABBED DURING ROW IN SALOON

Paul Boses Wounded and Antone Garrido Jailed for Attack.

A saloon brawl at Sixth and Broadway last night led to the arrest of Antone Garrido on a charge of assault with a deadly weapon for driving the blade of a clasp knife between the ribs of Paul Boses of Fifth and Washington streets, and the discovery that Garrido was wanted in Emeryville by Marshal Carey on a charge of burglary. Garrido is also known as Antone Gonzales

Boses was taken to the Receiving hospital, where it was found that his life had been saved only through the shortness of the blade of Garrido's knife Garrido was seen to run from the saloon after stabbing Boses and was captured by Patrolmen Nightingale, Nelson and Trotter.

After Garrido had been taken to the city prison he was recognized as the man wanted by Marshal Carey of Emeryville as being suspected of having broken into the home of Russ Walwaith, 1274 Sixty-fifth avenue, Emeryville.

Garrido will be tried in Oakland on the assault charge, and should this fall will be transferred to the custody of Carey.

WILSON WOULD HOLD PUBLIC RECEPTION

Objects Only to His Wife and Daughters Shaking Hands With Crowd.

Denies That Fear of 'Ragging' Caused Opposition to the Inaugural Ball.

TRENTON N J, Jan 21—President-elect Wilson declared today that if arrangements were made for a popular reception at the Capitol building as a substitute for the inaugural ball Mrs Wilson and the Misses Wilson would attend The Governor said the impression that the members of his family would not be present probably had arisen from his letter to Wm Corcoran Eustis, the inauguration chairman

"Perhaps I did not make it clear in my letter" said Wilson today, 'but I meant simply that the ladies should not be expected to stand in line and shake hands"

The Governor said that while he himself did not fear the strain of the hand shaking ordeal he thought his family should be excused The Governor took occasion to deny published reports that he and Mrs Wilson had favored the abandonment of the inaugural ball because of the probability that the dancers might indulge in the "turkey trot" and similar dances He said he had opposed the idea of an inaugural ball chiefly because of the indirect expense to the government

"The reasons for my opposition" he said "are set forth in my first letter to Mr Eustis I am glad to have been the instrument through which the institution was abandoned"

President-elect Wilson's inaugural ball was abandoned officially today when the House committee providing for the ceremonies on March 4 struck it out of the Congressional resolution which covers the program

BARS PRIVATE CAR.

TRENTON, N J, Jan 21—When Governor Wilson leaves to become President of the United States he will not travel in a private car, nor will any member of his family He said today that he expected to make only his ordinary traveling arrangements The 1000 Princeton students who are to march in the inaugural parade will have their special cars attached to the same train so as to escort the former president of their university into the National Capital and give a Princeton cheer when he arrives there.

League Sells Eggs Twelve Cents Cheaper

Housekeepers Begin Another Crusade to Reduce High Cost of Living.

PHILADELPHIA, Jan. 21. — The Housekeepers' League, which recently brought about a reduction in the price of storage eggs here, began another crusade today, placing on sale "strictly fresh eggs" for 27 cents a dozen, about 12 cents less than the prevailing price The eggs, it was said are "western, southern and nearby, and none more than two weeks old"

MANY TESTIFY IN SLINGSBY CASE

Mrs. O. H. Blaine, Nurse, Tells Story of Alleged Substitution.

Investigation Takes a Definite Form in San Francisco Case.

SAN FRANCISCO, Jan. 21—The investigation into the circumstances of the birth of the son and heir of Lieutenant Charles Slingsby took definite form this morning when District Attorney Fickert and his assistant Louis Ferrari, examined witnesses who are thought to know considerable about the case.

Mrs. O H Blaine, the nurse, in whose home, 1522 McAllister street, the child was thought to have first faced the light of day, was the chief witness She was questioned at great length and remained in the private office of the district attorney for a long time

The session was executive and the district attorney stated that he would not be ready to make public the developments until after the hearing was concluded

OTHERS TESTIFY.

Among other witnesses summoned and in attendance were Mrs Ella R. Young, 2760 Union street; Miss Amanda Kock, 1418 Forty-eighth avenue, and Mrs J. Beckman, all of whom are expected to testify that the child was not born at Mrs Blaine's home Mrs Azile Black of 640 Fortieth avenue, a nurse, supposed to have been the confident of Mrs Slingsby, was also present to give her evidence regarding the mother of the child

Subpenas were also issued for Dr Martin Redensberger, president of the state board of health, and for Joseph P. Hayes of the Western Union Telegraph Company. The latter will show the original telegram supposed to have been sent by Mrs Blaine telling of the birth of the Slingsby heir

A P Ady, a private detective, today denied a statement accredited to him that Dr. Frazer was bribed to confess.

Hebrew Council in Session at Cincinnati

About 600 Delegates Present When Meeting Is Called to Order.

CINCINNATI, Jan 21—About 600 delegates were present when the council of the Union of American Hebrew Congregation, which began last night with a religious service, was formally opened for the transaction of business today. J. Walter Frieberg of Cincinnati, president of the union and a layman presided.

After reading his report Friedberg called a meeting of the sister body of the congregation and assisted in the formation of a National Federation of Jewish Sisterhoods Rabbi David Philipson of Cincinnati explained the purpose of the federation

BERKELEY GOSSIP of STUDENTS and RESIDENTS in UNIVERSITY TOWN AND SOCIAL and PERSONAL HAPPENINGS of DAY in the ISLAND CITY ALAMEDA

ASKS WARFIELD TO PRESENT 'SHYLOCK'

Actor to Appear at the Greek Theater if Belasco Gives Permission.

UNIVERSITY OF CALIFORNIA, Jan. 21. — If David Belasco gives his permission, David Warfield will appear soon at the Hearst Greek theater in his own interpretation of Shylock in "The Merchant of Venice." Overtures have been made to Warfield, who comes here soon from Portland in "The Return of Peter Grimm," by Professor William Dallam Armes, head of the music and dramatic committee.

Professor Armes has written to Warfield as follows:

"My Dear Mr. Warfield: For 40 years 'The Merchant of Venice,' as written by Shakespeare, was not played on the English stage, its place being taken by a version called 'The Jew of Venice,' by Lord Lansdowne, in which Shylock was played as a low comedy part. At length in 1741, an Irish actor, Charles Macklin, restored the original text, played Shylock as a tragic character and drew from Pope the admiring impromptu epigram:

"'This is the Jew
That Shakespeare drew.'

"Macklin did more. He established the tradition concerning the interpretation of the character that has been adhered to ever since. But was the last word spoken nearly 200 years ago, when race prejudice was so much stronger than at present? Isn't the time ripe for an interpretation that shall emphasize the gentler, more human side of the character?

"Some of us think so, and that you are the man to establish the 20th century tradition. And where could you do it more appropriately than here, in your old home, among those who are proud to claim you and Mr. Belasco as fellow Californians? At the Greek theater Miss Maude Adams made her first appearance as Rosalind and Miss Margaret Anglin her first as Antigone; on behalf of the musical and dramatic committee of the University of California I take pleasure in inviting you to add to its glory by making your first appearance as Shylock on its stage, stipulating only that the performance shall take place while the university is in session that our students and faculty may witness what we feel confident will be an epoch-making production. Yours very sincerely, WILLIAM D. ARMES."

WARFIELD PLEASED WITH IDEA.

Warfield, who is in Portland, said:

"Nothing would give me greater pleasure than to present the character of Shylock at the magnificent open air theater at Berkeley in accordance with Professor Armes' proposition, and strangely enough I have really thought of the matter before and talked it over with David Belasco in New York. I am now in communication with Mr. Belasco, who is still in New York, to learn if he would be able to make the trip to Berkeley to produce the play, as I do not wish to present it without his co-operation.

"I have been studying the character of Shylock for a number of years. The acceptance of the proposition largely depends upon Mr. Belasco's being able to journey to California and his securing an organization for the different roles of the play. I have suggested that it might be a good idea to engage some performers from his brother's (Fred Belasco) organization at the Alcazar theater, and am awaiting his reply."

ALAMEDA TIDELANDS BILL INTRODUCED

ALAMEDA, Jan. 21. — City Attorney A. F. St. Sure today received a communication from Assemblyman Alfred Morgenstern of this district to the effect that the tide lands bill has been introduced in the assembly by the Alameda man and will be known as Assembly Bill No. 35. After its introduction it was referred to the committee on drainage, swamp and overflow lands, of which Morgenstern is chairman. The committee consists of 13 members, seven Republicans and six Democrats.

Morgenstern writes that from present indications the committee will not be unanimously in favor of the measure, it appearing that some strong opposition will develop to the bill.

Morgenstern also introduced the charter amendment bill, providing for certain changes in the Alameda city charter.

J. G. Mattheis is in Sacramento for the purpose of getting introduced a bill allowing firemen pensioners to draw their pension monthly instead of quarterly, as is now provided.

In connection with the tide lands bill, and the support that was asked by Assemblyman Morgenstern, a letter has been sent by the several improvement clubs to the assemblyman.

WOMAN DROWNS WHEN ROW BOAT OVERTURNS

MARTINEZ, Jan. 21. — Mrs. Henry C. del Monte of Crockett was drowned and her five companions, including the four-year-old baby of Mr. and Mrs. Oscar Prytz, narrowly escaped in an accident at Rodeo. The small boat in which they were rowing capsized and threw them into the swift running tide. Mr. and Mrs. Oscar Prytz, Mr. del Monte and Thomas O'Brien, who were in the party seized the upturned boat and were saved by persons on the dock, while the baby seized a pile and was rescued. Mrs. del Monte, who was 21 years old, was swept away by the tide.

RETIRED SEA CAPTAIN DIES IN FRUITVALE

FRUITVALE, Jan. 21.—Captain Samuel V. Walters, a retired captain of one of the Leyland transatlantic liners on the Boston, Liverpool, England, service, died at the home of his son-in-law, S. Dunbar of 2435 Twenty-fourth avenue, on a visit along with his wife and daughter to his son, Edward Walters, mining engineer. Captain Walters was a native of England and his body is to be shipped back there Thursday by the Grant Miller's undertaking parlors.

ARMED BURGLARS TERRIFY WOMAN

Threaten Her With Revolver When She Mounts Steps to Her Home.

BERKELEY, Jan. 21. — Two men jumped suddenly up before her from the shadow of the railings when Mrs. E. J. Turner, returning from a visit to friends, went up the steps of her porch at 2400 Woolsey street, last evening.

"If you scream or run we'll kill you," said one of the pair, menacing her with a revolver he carried.

Mrs. Turner turned and ran back down the steps and along the sidewalk, screaming for help. A little way along she stumbled and fell. Before she could arise to continue her flight the two men passed her, running at top speed toward Oakland. Though neighbors attracted by her cries telephoned soon afterwards to the police station, patrolmen detailed to the scene found no trace of the men.

Investigation showed that the pair had tampered with the lock of the front door. Removing several of the screws in an effort to gain admittance. Mrs. Turner was too panic stricken to furnish adequate description, except that one of the men was rather tall, the other under medium height, that both were seemingly well dressed in dark clothes, and that the taller man wore a black overcoat.

MOTORCYCLISTS TO GET HEAVY FINES

Dangerous as Autos, Says the Police Judge; Will Punish Accordingly.

"Motorcycles appear to me to be as great a menace to the traveling public as automobiles," declared Judge George Samuels this morning, when a number of "speed burners" came before him in the police court. "I believe that there are as many, or even more, accidents from motorcycles than from the larger machines.

"A new custom will be put into effect from now on in this court. In future the motorcyclist who violates the city ordinance concerning the speed limit will be fined the same as the automobile driver. Both the bail and fines will be the same in future."

In the past it has been the custom to fine auto drivers $10, and motorcyclists only $5. Bail for autos was fixed at $25. In future the bail will be $25 for either auto or motorcyclist and the fine $10.

Speed limit cases before Judge George Samuels and Judge Mortimer Smith were as follows:

E. G. Thompson, fined $10; F. F. Fatum, to plead tomorrow; M. F. Naegel, fined $10; W. F. Neary, to plead January 23; G. E. Melton, fined $5; G. C. Holmes, fined $5; W. B. Grand, fined $10; J. J. Altuba, fined $10. S. Kruschke, fined $10; A. L. Munger, fined $10; W. Barnum, fined $5; G. Garwood, fined $5; R. Mortenson, to plead tomorrow.

JAIL MENACES SPEEDERS.

ALAMEDA, Jan. 21.—Police Judge R. R. Tappan threw terror into the hearts of automobilists and motorcycle riders this morning when he announced that speed burners would no longer be fined, but would be sent to jail upon conviction. The police judge is advertising this course of action in an Alameda newspaper today. Recently the judge fined Robert Campbell $80 for speeding on Santa Clara avenue and fined Stanley Dawne $40 for a similar offense. Dawne pleaded guilty and Campbell fought the charge and had a jury trial. The fines inflicted by the court caused considerable protest, and the judge announces in his advertisement that, inasmuch as speed burners are not satisfied to pay fines, that he will try to accommodate them by eliminating the fines and sending them to jail.

TELLS OF LAWS TO PROTECT CHILD

W. A. Gates Addresses Social Workers on Proposed Reform Bills.

W. A. Gates, Secretary of State Board of Charities and Corrections, addressed a gathering under the auspices of the Social Workers of Alameda county at a luncheon in the Capwell Roof Garden.

Twelve bills, some of which have already been introduced, were discussed by Gates.

Among the proposed measures on which Gates talked was one dealing with maternity homes. It went as a companion bill which dealt with the indiscriminate disposal of children.

"There have been many abuses in this particular," said Gates, "and we propose to stop it.

"Not very long ago in Oaland a child was sold for $200 to a wealthy San Mateo family by one of these instiutions, and it is these things that the law will prevent."

There is already a law on the statute books, but the bill discussed by Gates gave the matter over to the Board of Control by maing it necessary to apply to that body for a permit.

Other laws dealt with the abandonment of children, for which at the present time there is little or no real remedy, according to the speaker.

Replying to questions, Gates told of recommendations to the Legislature to equalize the discrepenacy, since the last Legislature, of the allowance made to orphans and half-orphans up to the age of 14. Compulsory education is made necessary up to 15 years, and there has been no payment of the usual allowance after the age of 14 by the State.

A bill which would bring all corporations, which collect money from the public for avowed charitable purposes, under the control of the Secretary of State, received the approval of the social workers.

ALAMEDANS GET PERMIT TO WED

ALAMEDA, Jan. 21.—John C. Gale and Lillian Wills, both of this city, were granted a license to wed in San Francisco last night. Gale gave his age as 21 and the age of Miss Wills as 18. Inquiry at the Gale home on Broadway brings out the information that the wedding has not yet taken place.

ODD FELLOWS OF ALAMEDA INSTALL

Encinal and Columbia Lodges Seat New Sets of Officers in Chairs.

ALAMEDA, Jan. 21.—Encinal and Columbia lodges of Odd Fellows jointly installed their new officers in I. O. O. F. hall last night. The installing officer was District Deputy Grand Master John Hoagland of Elmhurst lodge. The district deputy was assisted by Marshal Ray B. Johnson. Presentation gifts were made to Past Noble Grands J. P. Peterson and R. A. Houck for their efficient services on behalf of the two lodges during their terms of office. The presentations were made by E. J. Bevan and J. A. Riley. The officers installed were:

Columbia lodge—Noble grand, A. R. Melcher;; vice-grand, Charles Rogers; secretary, F. W. Christian; treasurer, Harry Foster; trustees, F. P. Furey, J. P. Peterson, G. W. Caswell; warden, G. W. Caswell; conductor, L. A. Cutty; chaplain, Charles H. F. Luncke; R. S. S., A. Feldhammer; L. S. S. F., P. Furey; R. S. N. G., J. P. Peterson; L. S. N. G., James Tait; R. S. V. G., J.A. Riley; L. S. V. G., S. Haavit; inner guard, J. D. Rynberg; outer guard, A. Feldhammer.

Encinal lodge—Noble grand, William Sandy; vice-grand, Miles Sutherland; recording secretary, Percy R. Fox; financial secretary, John Larkin; treasurer, George Redding; warden, T. Wheeler; conducter, R. Meacham; outside guardian, I. Fletcher; inside guardian; D. W. Wentworth; R. S. S., L. Cook; L. S. S., J. Boodt; R. S. N. G., R. A. Houck; L. S. N. G., William Vollmer; R. S. V. G., R. Sandy; L. S V. G., L. Meyer; chaplain, J. H. Yound; trustees, E. J. Bevan, W. J. Fisher, William Nicholson.

STEWART SLATED AS COUNCILMAN

Mayor Noy to Make Appointment Tonight to Fill Vacancy.

ALAMEDA, Jan. 21.—Mayor W. H. Noy announced today that he would appoint at the council meeting tonight G. W. Stewart of 2010 Central avenue, as councilman in the vacant first ward. The news of the forthcoming appointment will surprise most of those interested in the vacancy. It was recently intimated by Mayor Noy that he would leave the place vacant. The slated appointee is a contractor and a 20-year resident of Alameda.

Frank W. Hally, E. R. Allen and E. J. Rogers were among the early candidates for the place. A tangle arose over the appointment, Rogers claiming that the mayor had offered him the place, while Hally was said to have the inside track. Later it was proposed to name Council man E. D. Ells from the first ward and then fill the vacancy caused by Ells moving from the third to the first ward, by naming a dark horse from the third ward. Ells refused to resign from the third ward and be renamed from the first ward as he will not be a candidate again and this plan fell through.

TRIO OF BANDITS ROB FOUR MEN

Experienced Yeggman and Two Pupils, at Work, Say Police.

A. M. Tomas, 1525 Chestnut street, is the fourth victim of the trio of bandits who have been operating in Oakland since Sunday night. Thomas was held up by the three highwaymen last night at Sixteenth and Chestnut streets and robbed of $22.90.

The police are exerting every effort to trace the three bandits and as the men have worked with the utmost boldness it is hoped that they may be captured if they continue in Oakland. It is thought that the trio consists of two young men and a professional yeggman who is acting as leader of the gang.

The yeggmen made their appearance in Oakland Sunday night, when they held up George Lester, of Third and Market streets; W. M. Rice, 2011 Myrtle street, and S. A. Schumacher, 1525 Alice street, all within the space of a few hours. Last night they started in again, but succeeded in robbing Thomas alone.

G. D. Greenwood, 1899 Jackson street, reported to the police this morning that thieves last night stule his five-passenger touring car from Fourteenth and Franklin streets. The automobile is valued at $2500.

M. R. Ferriera, 1008 Park avenue, reported the theft of a purse containing $48, taken from his pocket while he was riding on a crowded Alameda car.

Michael Girardi, 1448 Fourteenth street, reported to the police that burglars broke into the rear of his store during the night and stole money and cigars, the loss amounting to $16.35.

Swarts and Grodin, 914 Washington street, reported an attempt at burglary. The burglars attempted to force the rear door but were frightened away.

Mrs. T. H. Forman, 850 Grand avenue, reported that while she was in the rear of her house yesterday afternoon a thief took advantage of the fact that the front door had been left unlocked, entered the place and stole a purse containing $8 from the dining room table.

L. C. Stears reported the theft of an overcoat from the Oakland high school.

Sam Ferrarri, 709 Washington street, reported the theft of a suit of clothes from his room.

GRAMMAR SCHOOL GIRL DIES.

ALAMEDA, Jan. 21. — Funeral services were held today for 11 year old Evelyn Creason, daughter of Mr. and Mrs. William J. Creason of 1541 Lincoln avenue. The little girl died suddenly, being ill but two days. She was born in this city and was a Bishop school pupil.

STUDENTS PLAN PRODUCTION OF 'MODERN ANANIAS'

DWIGHT EVELETH.

BERKELEY, Jan. 21. — In the hands of a capable committee preparations are proceeding satisfactorily for the production of "A Modern Ananias," which St. Joseph's Dramatic society plans for the evenings of January 31 and February 1 at St. Joseph's hall. The play will be given for the benefit of St. Joseph's building fund.

The committee in charge includes Vincent Duffey, chairman; Dwight Eveleth, John Cain, Joseph J. Gallagher and J. George Moore.

Dorothy Gardiner Smith, who will assume the leading role in the play, is coaching the cast. A number of prominent amateurs will participate, the cast in full being as follows:

Lysanders Lyon, M. D...Martin Curran
Col. Lyon, his uncle.....John D. Cain
Derby Dashwood, his classmate.....
.....Vincent Duffey
Francisco, his valet.....Clifton P. Rose
The Baby.....J. George Moore
Nellie Goldengate.....
.....Dorothy Gardiner Smith
Prudence Mayflower...Miss Marie Grant
Kittie, Baby's maid..Miss Ethel Farrell

JUDGE W. H. WASTE TO SPEAK IN ALAMEDA

ALAMEDA, Jan. 21. — Hon. W. H. Waste, superior judge of Alameda county, will be the speaker at the Unitarian club tomorrow evening. He will treat of defects in court procedure and will make suggestions looking to their cure. Among the topics to be discussed will be "Technicalities," "The Jury System," "The Delays of Litigation" and "Criminal Procedure."

The group will be handled under the general subject, "Some Suggestions Looking Toward the Better Application of Common Sense in Our Court Procedure."

The evening will be the usual smoker for members and invited guests. The musical numbers will be by Arthur Leydecker, basso, and Theovold Anderson, violin.

The next club night, February 5, will be filled by John D. Barry, a well known writer and speaker, who will lecture on "Writing for a Newspaper."

CITY CLUB TO HEAR OF COLLEGE AFFAIRS

BERKELEY, January 21. — University of California affairs will be considered at a banquet and meeting of the City club this evening at the Hotel Shattuck. Dr. David P. Barrows will act as toastmaster. Professor Thomas Forsyth Hunt, dean of the department of agriculture, will speak of plans for that department's development.

Dr. Ora W. Howerth will tell of the new work to be done in university extension. Finances of the institution will be considered by Parnum P. Griffiths, secretary to President Wheeler.

BERKELEY PERSONALS

BERKELEY, Jan. 21.—The Eunoeia club of the Berkeley high school entertained last week at the Thomas studio in LaLoma park. The guests included in the list of invitations were the Misses Mildred Elam, Margaret Stevenson, Donna Ellen, Catherine Woolsey, Priscilla Burg, Catherine Holmes, Sylvia Conklin, Winelia Everett, Enid Wilson, Dorothy Wilson, Frances Worden, Dorothea Burg, Frances Peterson, Carol Tripp.

Miss Alice Heistand was hostess at a "sewing bee" on Saturday afternoon last. The affair was in honor of Miss Esther Sadler of Benvenue avenue, who is to marry Robert Plane of Iowa on January 30.

The members of the bridal party were included in Miss Heistand's list of invitations, and among others present were Miss Lucy Phillips, Miss May Chase, Miss Lenore Salsig, Miss Dorithy Phillips, Miss Catherine Scott and Miss Dorothy Wilkinson.

Major E. M. Lewis, the former popular commandant at the University of California, has been ordered from Fort Meade, South Dakota, to Fort Leavenworth, Kansas, for a ten weeks' detail at the school of instruction there. Mrs. Lewis and son will remain at Fort Meade in the absence of Major Lewis.

Mrs. W. Beverly Fisher of McGee avenue, North Berkeley, gave a "kitchen shower" at her home on Saturday last, in honor of Miss Alice Judson, a bride-to-be. Miss Judson is the daughter of Mrs. Judson, who formerly managed the Hotel Morse.

Luncheon was served at 1 o'clock, covers being laid for twelve guests, and the table decorations were most original, being composed entirely of kitchen utensils, which afterward became Miss Judson's possessions. The centerpiece was very unique, being a clothes basket filled with tinware.

Miss Vesta Weber assisted Mrs. Fisher, and those who enjoyed her hospitality were Mrs. Fred Chapman, Mrs. John Simpson, Mrs. Ray Orwig, Miss Hazel Peterson, Miss Minnie Claudius, Miss Louise Street, Miss Esther Wallace, Miss Ethel Orwig, Miss Marjorie Fisher and Miss Dolores Allen.

MAYOR NOY WILL NOT RUN AGAIN

The Position on Council Also Is Refused by Alameda Official.

ALAMEDA, Jan. 21.—Mayor W. H. Noy will not be a candidate for mayor. This declaration was made by him today.

Noy stated that many of his friends have been soliciting him to accept the position of councilman. However, he says, his mind is made up, and while he appreciates thoroughly the good offices of his friends, he will be compelled as a matter of dignity to refuse the nomination for the office of councilman-at-large.

CALIFORNIA LAMB IS WINNER AT EXHIBITION

UNIVERSITY OF CALIFORNIA, Jan. 21. — The university was the winner of an important prize at the International Livestock exposition recently held in Chicago. A pure bred Southdown wether lamb was shipped from the university farm at Davis and shown in competition with others of his kind from all parts of the United States and Canada.

This lamb was bred at the university farm from stock purchased two years ago in Wisconsin. When shown at the California State fair in September he was awarded first premium over lambs shown by the University of Nevada and by California and Oregon breeders.

After the State fair he was fed with a view to showing at Chicago and was the only animal ever sent from the coast to exhibit in the fat classes against eastern stock.

In the first class in which this lamb was exhibited he was declared winner over those shown by the University of Wisconsin and a Canadian breeder. Later he was shown against entries from universities of Ohio and Wisconsin and the Kansas State college. In this class he was again the winner of first premium, making the total amount won $55.

SOULE BETTER, BUT NOT OUT OF DANGER

UNIVERSITY OF CALIFORNIA, Jan. 21.—Professor Frank Soule, emeritus professor of civil engineering, though slightly improved, is still a very sick man at Pacific Grove, where he was stricken with heart trouble a week ago. Professor Charles Derleth Jr., who returned last evening from visiting him, found him but slightly better. Members of Professor Soule's family are with him at Pacific Grove. He is believed not yet to be out of danger.

SAN LEANDRO TO SEND COWIE AS DELEGATE

SAN LEANDRO, Jan. 21.—In response to an invitation from Frederick Whittors, chairman of the committee of co-operation with California organizations of the San Francisco Chamber of Commerce, the San Leandro Chamber of Commerce has appointed J. W. Cowie to represent them January 23. The delegates are to discuss progress and improvement in the bay section in view of the Panama-Pacific Exposition.

ACCUSE YOUTHS OF ROBBING CAR

Two Alameda Boys Suspected of Also Breaking Into Park St. Grocery.

ALAMEDA, Jan. 21.—Two Alameda youths were taken into custody this morning by Police Officer Fred Hague. Hague declares he saw the boys engaged with others in rifling a Southern Pacific boxcar sidetracked at Buena Vista avenue and Broadway. The officer took the two boys to jail and also carried along a box of apples which he says they had stolen. One of the boys is Jasper Cuevas of 2322 Clement avenue, 17 years old and familiarly known as "Gaspipe." The other youth is Charles Smith of 2525 Clement avenue.

Chief of Police John Conrad says that the boys belong to a gang suspected of repeatedly entering a grocery store at Pacific avenue and Park street and stealing candy, cigars and similar wares. The store has been entered a half-dozen times or more, entrance being effected through the sidewalk grating into the basement and up an inside stairway into the store proper.

The police are making numerous arrests of bicycle riders caught on sidewalks and bicycles and rig owners who neglect to have lights burning on wheels and wagons at night.

DRINK HABIT DRIVES NEGRO TO SUICIDE

Leaving a farewell not to his mother, sister and brother telling that he was despondent because he had fallen a victim to the drink habit, William Anthony, a negro, committed suicide Saturday by inhaling illuminating gas at the tailoring establishment of T. C. Day, 815 Willow street. Day had left Anthony in charge Saturday, and when he returned last evening he found the body of the negro lying fact downward in the shop. Anthony was 32 years old and a native of Kansas. The body was removed to the morgue.

JUDGE IS ELECTED TO SERVE IN SENATE

PROVIDENCE, R. I., Jan. 21.—Judge Le Daron Bradford Colt of the United States Circuit Court of Appeals, a Republican, was elected to the United States Senate by the Legislature today. He will succeed George Peabody Wetfore. Only one ballot was taken. The new Senator is a native of Deadham, Mass., and is 67 years old. He has been on the federal bench 30 years.

TWO ARRESTED ONES.

ALAMEDA, Jan. 21.—Gusto Lazzro and Bruzzino Bernardo, armed with plenty of money and a bicycle apiece, pitched camp in the Panama Lumber Company's yard at the Webster street bridge yesterday afternoon and went to sleep. The police took them in charge. One man had a pocketful of silver and the other had over $30 in gold and silver. Each man gave $10 cash bail to secure his freedom. At the foot of the arrest report Night Sergeant Hadley appended the information that the arrested men were "too full for utterance."

PUTS REALTY MEN BELOW LAUNDRIES

Mayor Wilson Arouses the Ire of Exchange Delegation Asking Removal of Tax.

BERKELEY, Jan 21. — "I consider a laundry of more value than a real estate man, more of service to the community," declared Mayor J. Stitt Wilson in council meeting this morning to a delegation from the Berkeley Real Estate exchange who appeared to ask for a revocation of the ordinance taxing realty dealers $10 a year.

The revocation was not allowed, the councilmen making it understood that they might do something in the next budget, but that, in general, they were as much in favor of withdrawing taxes on other business as on that of real estate.

The mayor's classification of realty dealers as a little lower than laundries aroused the ire of several of the members of the lobby. George H. de Kay voiced their protest.

"I want personally to resent the mayor's statement," he declared. "If I am not worth as much to this community as a Japanese or Chinese laundryman, then I think I'll move out of Berkeley."

"You are welcome to your resentment, Mr. De Kay," was the mayor's only reply.

Besides by De Kay the arguments of the real estate men were presented by Frank V. Belvel, secretary of the exchange, R. A. Berry, M. P. W. Albee, Mrs. Adelaide Marquand, Fred Reed and others. It was declared that the tax was unjust because it discriminated against the real estate men in favor of other professions and lines of business and because it discriminated against bona fide real estate men in favor of "curb dealers" who escaped paying the license.

Other licenses, Albee urged, were imposed upon businesses that needed police regulation and thus imposed an extra cost upon the community.

Mayor Wilson and Commissioners Hoff, Wilson and Turner objected to the removal of the tax at this time. They believed that, for the most part, all taxes on businesses should be removed, real estate as well as others, but saw no way of meeting a $15,000 deficit in the city's income if such were taken at this time. They promised consideration when the next budget is shaped. Until then the plea was taken under advisement.

WILL STUDY MISSIONS.

UNIVERSITY OF CALIFORNIA., Jan. 21. — The University Y. M. C. A. has organized several classes of mission study, to be continued during the semester. The first series will last for eight weeks, meeting Tuesday evenings at 7 o'clock.

Among the speakers will be Dr. Clifton Price, Professor W. B. Herms and others. G. L. Collins heads the committee of arrangements.

TRIBUNE'S PAGE OF SPORTS

EDITED BY STAFF OF EXPERTS

Suppose Palzer Knocks Out Jack Johnson, What Then?

M'CARTY'S TITLE IN REAL DANGER FROM PARIS BOUT

Suppose Palzer Should Topple the Big Cinder, He'd Hold the Title

By HERB SLATER.

Herb Slater

Paris promoters, apparently, do not run to race sentiment so strongly as the men who furnish the boxing public its amusements on this side of the big drink. In America—and in England and Australia, too—the ban has been placed on Jack Johnson, the holder of the heavyweight crown, but it seems that the Parisians do not consider his domestic escapades of such a grave nature as to prevent them from staging a contest in which the Big Cluker is a part. According to reports, certain Parisian promoters have offered a purse for a match between the champion and Al Palzer, the big Iowa boy, who is under the guiding wing of Tom O'Rourke of New York. Whether the match materializes or not or whether it really ever goes through remains to be seen, but it seems that the offer has been made in perfectly good fiath.

Naturally Palzer has accepted. His manager is one of the wise ones of the ring. O'Rourke realizes the amount of money that even a loser would bring in such an event in Paris. And if the Iowa giant is able to topple the big black, think of the prestige it would carry with it to come back to this country and defy the claims of the other title holders. This applies to Luther McCarty. McCarty toppled the big Iowa boy on New Year's day down at Los Angeles and from the result of that battle is now gathering in the "soft" money through the theatrical channels his name being emblazoned before the public as the "champion of the world."

Were Palzer successful in his battle with Johnson he, of course, would claim the championship and he would, apparently, be entitled to it for it would have come into his hands through defeat of the present holder. That would leave McCarty high and dry. His defeat of Palzer would be held for naught. It would be up to him to again put the big Iowan down for the count and its a one best bet that it would be some time before he had that chance. Tom O'Rourke, were his charge successful against the present incumbent, would be in no hurry to rematch his man against the man who handed him such a defeat as Palzer suffered on New Year's day last.

McCarty would have to play second fiddle to the title holder until such time as a suitable matchmaker came along with a suitable purse and a suitable place were found for holding such an engagement. Unless I miss my guess that would be some time. While Palzer may not realize the importance of such an emblem as the heavyweight crown it is certain that O'Rourke would.

PALZER HAS GOOD CHANCE.

This is assuming, of course, that the match goes through. It is also assuming that Palzer can lay low the big cinder. Problematical as thes probabilities are they are not unreasonable. Those who witnessed the champion's latest battle when he made such a sorry showing against Jim Flynn a man little above the middleweight class, do not hesitate in their belief that the first good big man—a man somewhere near Johnson's build—that comes along will land the punch that will remove the crown from the black head for all time to come.

Palzer may be that man. He has the size and his work in the ring shows that he has some ability. Maybe, should the Parisian promoters carry out their plan, he is the logical man to return the crown to the white race.

Then for a big squabble among the present crop of white hopes. Of course, Luther McCarty will want another chance to lift the epidermis of Mr. Palzer and Jim Flynn will want to come back and do the same thing. Jess Willard will beg for a chance and even Bombardier Wells, the best English heavy, may be induced to sail for American soil with another try at Palzer as the goal.

It will be remembered that Wells had Palzer in a bad way in the early rounds of their New York engagement, but the Iowan came back with the necessary wallop before the finish and sent Bombardier back to England with a good impression of American boxers. Yet Wells will have to be given some consideration among the white heavies, as his showing in this country proved.

McCAREY DESERVES CREDIT.

Regardless of the opinions and criticisms of eastern sporting men and writers, "Uncle Tom" McCarey believes that he has "cleaned out" the white heavyweight ranks through his elimination contests at Vernon arena and feels satisfied that when Luther McCarty laid low the laurels of Al Palzer, New Year's day, that the Nebraska heavyweight should rightly be proclaimed the white heavyweight champion.

But that as it may and despite the fact that others may see their way clear to claim the crown, McCarey deserves much praise for the contests. Whether he really established a world white champion or not he certainly did much to clear up several claims that were being promulgated by men of the 200-pound class throughout the country. Two or three more battles may settle beyond all dispute these claims.

Now isn't it about time to begin on some of the other classes? Take the welterweights, for instance. Who is the title holder in that division? I can see about 10 or 12 hands raised all at once. There's Ray Bronson of Indianapolis, a boxer, who sems to have best claim to the title, but he has been shaded several times. Packey McFarland probably could step in and claim the title and get away with it if he wanted to.

But Packey is too shrewd. He realizes that he has the lightweights buffaloed, and he is piling up the good iron men by meeting boys of that class and artfully dodging those in the division where he rightfully belongs. There are a number of fighters throughout the middlewest and the west whose claims to the title are about as clear as those of any of the others. An elimination contest that would sift down this bunch of claimants would be a good thing for the game.

In the middleweight class there is the same muddle. Billy Papke is getting away with the title stuff over in Paris and gathering in the coin under the assumption that he is the rightful holder of the late Stanley Ketchel's crown. But is he? Didn't Cyclone Johnny Thompson, a mere lightweight when he left, grow into welter proportions until he took on and defeated Papke over in Australia? Certainly. Johnny, then, believes that he is the logical title holder.

Georges Carpentier over in France thinks he is entitled to the emblem because of a victory over Dewey Smith of England, who in turn beat Papke and then lost a battle to the Illinois thunderbolt.

Right here on the coast is a man who would have to be considered before the title was clearly placed anywhere. He is Sailor Grande. This tar has all the earmarks of a man who can stand up under the most gruelling fire and carries a punch that is damaging to any middleweight who will stand up before him.

If the coast promoters—for they are the only ones who can handle the affair—would get together a series of battles in these two divisions they would furnish entertaining amusement for the followers of the game and at the same time straighten out the tangle in these two ranks. Let's have it.

BETTER STAY WITH MAT.

Picking in the wrestling game must be getting scarce. Just now Jess Westergaard, the Iowa boy whom Champion Frank Gotch designated as the best in the business, outside of himself, comes out with the announcement that he wants to quit the catch-as-catch-can game and get into the slam-bang stuff. Jess is a good wrestler. There is no denying that, but he had better stick to that game and let the one of fisticuffs go by the boards.

It has been proven time after time that a man who reaches the height or near the heights of his own profession cannot jump to another game and be the same high class man that he was in his former vocation.

Frank Gotch had the same ambition one time. It didn't last long. The wrestling champion trained for a match with a second rater up in Oregon. When the novice at the fight game got through with the wrestling champion, Gotch decided he could buy more Iowa farms by twisting the toes of his adversaries than he could dodging the bunches of fives they were tossing in his face. He hasn't had any fistic ambitions since. Jess probably will have the same opinion after his first match.

GLIMPSE THIS FELLOW'S REACH

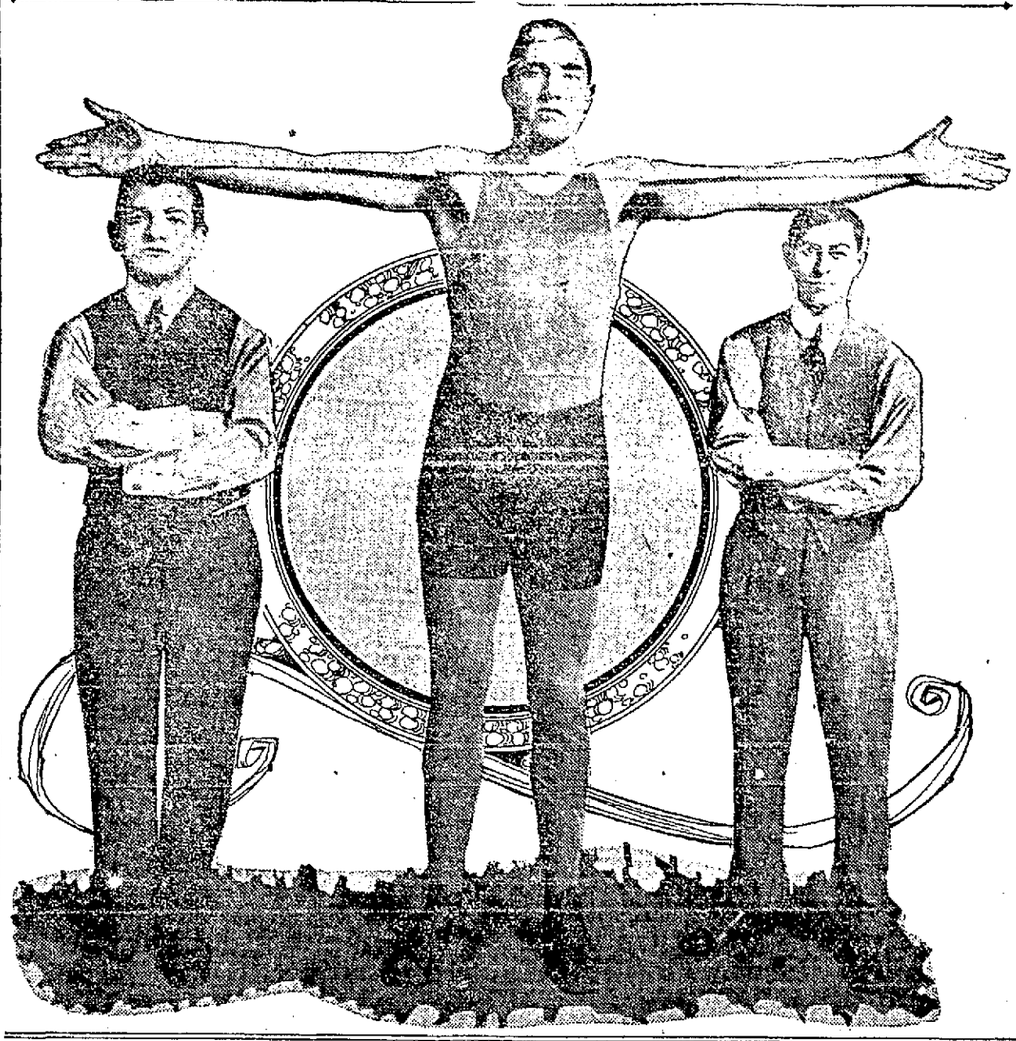

JESS SEEMS TO BE A SURE ENOUGH WHALE

This photograph shows the enormous reach of Jess Willard, one of the foremost contenders for the heavyweight championship title. According to the tape, Willard measures exactly eighty-one inches. This, combined with his height, 6 feet 6 inches, makes the Kansas cowboy look like one of the biggest men who ever crawled through the ropes. Willard's chief claim to fame is the fact that he decisively defeated McCarty in a ten-round bout in New York last August.

"McCarty can't claim any heavyweight championship," says Willard. "Until he has met me over the longer route he can't be regarded too seriously. I think I could stop McCarty in ten rounds. That's how good he looks to me."

Willard is today the most sought after individual in the ring. He is being besieged by would-be managers. They are even offering large sums for his services for one year, but to date he has turned a deaf ear to all. Willard knows that but for Charlie Cutler he never would have been heard of. When Cutler first took the big fellow in tow he did not know how to raise a hand. Today he is considered one of the fastest big men who ever put on a glove. His wonderful speed, combined with his reach and height, make him one of the prize ring's greatest curiosities.

MITZE BUYS ALARM CLOCK; SLUMBER ALMOST FATAL

Boss of Oaks Snored While Gas Heater Was Busy With Suppressed Steam

(By BILLY FITZ.)

Manager Carl Mitze and Secretary Jack Cook of the Oakland ball club went to Livermore today to talk over the question of training camp facilities with some of the fans and town officials.

Mitze managed to catch the 8 o'clock train with the assistance of an alarm clock which he bought yesterday. There's some yarn behind the purchase of the mechanical chanticler. If the boss of the Oaks had possessed an alarm clock the other morning he would not have caused a panic in the apartment house where he has temporarily registered.

It was the morning after Mitze had landed in Oakland. The sturdy catcher awoke at 6 o'clock and decided that he would take a bath. So he lit the gas heater and then crawled under the covers until the water had become heated. This was a fatal mistake for when Mitze awoke, it was 10 o'clock and the landlady was pounding on his door.

"The house is full of steam," shrieked the landlady. "For heaven's sake turn off the gas!" Mitze rubbed his eyes and leaped from his bed. When he turned on the faucets in the bathroom he was greeted by a jet of scalding steam. Every other lodger suffered the same experience, and for awhile it seemed as though there would be an explosion somewhere.

"You bet, I got an alarm clock right away," said Mitze in reciting his experiences. "During the winter months I've been sleeping late, but I guess vacation time is pretty close to the end."

Very little worry is being shown at baseball headquarters over the report that "Bill" Leard would be a possible hold-out. This report originated before Leard got his contract and nothing has been heard of the report since the important document was mailed to the crack little second baseman. Bill felt that he deserved an increase over last year and it is generally understood that his feelings were anticipated.

Leard is a good ball player and a card with the fans. He could hardly afford, however, to value himself too highly with the prospect of a man like Art Guest striving his utmost for a place in the infield. Guest is said to be a perfect little wizard in the short field and would probably give Leard a rub as well as Cook. Mitze has seen him play in San Antonio and rates him very highly.

The grading on the new ball field has been completed and the concrete mixers are now at work laying foundations for the grandstand supports and setting the walls of the artesian well that is just outside the third base foul line.

• • •

Jack Ness, George Schirm, Rube Gardener, Art Guest, and Jess Becker are all expected to report to training camp about February 24. Their contracts have been mailed out to them.

• • •

Martinoni, who is suffering from a sprained left wrist, has applied for membership on the training roll. So far he has received no contract, as there is every indication that the Oakland club will be well supplied with twirlers.

SPORT SPARKS

PARKINGTON WINS.

ST. PAUL, Minn., Jan. 21. — The opening round of the twentieth annual bonspiel of the Northwestern Curling Association was featured yesterday by the defeat, 6 to 13, of W. Ament of Seaforth, Ont., by the rink skipped by W. K. Parkington of Phillips, Wis.

TRI-STATE ORGANIZED.

LA GRANDE, Ore., Jan. 21.—The Western Tri-State Baseball League was organized here yesterday for the season of 1913 and the league was extended to six clubs, the representatives unanimously voting in North Yakima and Baker City, although the North Yakima representative did not say positively that the city would enter. W. N. Sweet of Boise was re-elected president and L. M. Brown of Walla Walla secretary. The season will open April 22 and will close September 8.

RAIN STOPS EVENT.

ROGERS SPRINGS, Tenn., Jan. 21.—Rain interrupted the running of the amateur all-age stake of the All-American field trials after 12 of the 14 dogs entered had completed their first series of races. The event will be finished tomorrow. The winner will be declared the amateur champion of America.

POLICE INTERFERE.

ST. JOSEPH, Mo., Jan. 21. — The fifteen-round bout between Freddie Daniels of St. Joseph and Danny Goodman of Chicago, Friday night, has been called upon notice from the police that boxing will not be permitted. The police order grew ut of the injury to "Soldier" Smith of Fort Leavenworth, who was knocked out here last week, and who is still confined to a hospital. Smith is said to be improving.

ADOPT CONSTITUTION.

NEW YORK, Jan. 21. — At the annual meeting last night of the National Association of Amateur Billiard Players a new constitution was adopted. With the exception that the rule against safety plays was abolished, no radical changes were made. Following its election the new executive committee immediately began making preparations for the national championship.

FAMOUS PLAYERS MEET.

NEW YORK, Jan. 21. — David Janowski, the French champion chess master, and Frank F. Marshall, who holds the premier honors of this country, met in their postponed games of the first round of the Grand National Chess Masters' tournament and played 36 moves to a draw.

BROWN VICTOR.

NEW ORLEANS, Jan. 21. — Knockout Brown of New York defeated Frankie Russell of this city in a ten-round lightweight bout here last night. It was a decisive victory for Brown. Russell left the ring badly battered.

DOHERTY SIGNED.

FORT WAYNE, Ind., Jan. 21. — President Louis Heilbrener of the Central League announced yesterday he had signed M. J. Doherty, last year with the Connecticut League, and James Flynn of the Western League, as umpires.

TO PLAY FOOTBALL.

ORONO, Maine, Jan. 21. — Yale will meet the University of Maine at football this year for the first time. Maine's athletic board approved tonight a partial schedule which includes a Yale game at New Haven October 4.

As Maine plays at Cambridge the preceding week there will be an opportunity to compare the early season work of Yale and Harvard.

ROLLER BEATEN.

CHICAGO, Jan. 21. — George Lurich, the German wrestler, defeated tonight Dr. B. F. Roller in straight falls. Both falls resulted from chancery holds, the first coming after 22:25 and the second in 11:55.

Under the old Awning

LIVE COMMENT AND GOSSIP

BY "BILLY FITZ"

Young Hickey, the Oakland bantamweight boxer, call on Mr. S. Less of 611 Laguna street, corner Hayes street, San Francisco, any evening after 6 p. m., as business of great importance awaits you.

• • •

Word from Harlem Tommy Murphy comes that he will leave New York February 1 for San Francisco to prepare for his bout with Joe Mandot on February 22.

• • •

The board of directors of the Oakland Baseball Association met last night with Manager Mitze and formally accepted the plans for the Oakland ball club. Mitze expressed himself as delighted with the drawings and made a speech in response to the well wishes expressed by the directors. Walter J. Mathews was formally appointed superintendent of construction.

• • •

Oregon sports have collected a purse of $15,000 to bet upon Bud Anderson's chances to whip Sammy Trott.

• • •

Del Howard, captain of the Seals, has signed his contract.

• • •

Gus Hotling's contract carried a deserved advance brought by his stellar work in behalf of the champions.

• • •

The official announcement that Venice has been selected as the future home for Hogan's team is expected within a day or two.

• • •

Hen Berry has severed the heads of two Los Angeles ball players, Big Jack Halla and Johnny Core. The latter will go to Grand Rapids, but Halla has not yet caught on. Cy Seymour will get his release if he pays for it.

• • •

Manager Mitze does not think that there is a chance in the world of Berger coming back to the Coast even if Comiskey does not want him. Two other American League clubs will refuse to waive on the shortstop.

• • •

Benny Henderson is to be married next month in Portland and the future Mrs. Henderson, who is a Portland belle, has promised Judge McCredie that she will make the big fellow behave himself. In consequence McCredie has promised to give Ben another chance and a contract to appear with Portland this year.

RACING DATES GIVEN OUT BY JOCKEY CLUB

NEW YORK, Jan. 21.—Racing dates for the forthcoming season were announced today by the Jockey Club. The dates announced are:

Jamestown Jockey Club, April 1 to April 17.

Havre de Grace, April 18 to May 1.

Pimlico, May 2 to May 20.

This makes a total of 44 racing days. The application for October dates for the Laurel Racing Club was laid over.

KRAUSE TOUTS ORR AS LIKELY TO MAKE GOOD

Billy Orr, the former Senator shortstop, who was drafted by Connie Mack's Philadelphia Athletics at the close of last season, will not see the shores of the Pacific for a number of years as a player if Harry Krause, whose services are desired by a number of the Coast League managers, knows anything about baseball. Orr signed his Athletics contract this week and by this time it is on its way to the Philadelphia headquarters and the youngster is a mighty pleased chap over the terms offered him.

Krause says that had Orr been given a proper chance by President Murphy of the Cubs last season the Kid would now be a regular with the Chicago team. He was in the Cubs' training camp, but instead of being given a chance in the regular playing season, he was turned over to the Salt Lake team of the Union Association. At the conclusion of the season there he came on to the coast and finished up with the Sacramento team. Orr played good ball for the Senators and was drafted by Connie Mack.

Orr seems to have everything that a young player should have. He hit well for Sacramento and showed a wing that few players possess in this League. It was said after the last spring training season that there was many a bruised hand among the Chicago infielders because of the speed used by the youngster in heaving the ball around. Some even said that this made the players sore and had considerable to do with his being turned over to Salt Lake. Orr covers as much ground as any of them around the short field.

U. C. TRAINER TO SPEAK.

BERKELEY, Jan. 21. — Coach Walter Christy of the University of California will speak before the senior division of the Berkeley Y. M. C. A., this evening on the subject of training. This evening's talk will be the first of a series to be given by the coach. Christy will impress upon the athletes the importance of training.

COLLEGES TO CLASH.

NEW HAVEN, Jan. 21. — Yale will meet Princeton in the annual dual track games at Princeton on May 10 and Harvard at New Haven on May 17, according to the Yaye track schedule completed today.

O.C.L. BOWLER SCORES HIGH MARK IN TOURNEY

The Plymouths No. 1 and Congregational teams in the bowling league of the Oakland Church League met last night on the Y. M. C. A. alleys, the Plymouths emerging from the three-game contest with two victories. T. Koshi broke all records of the league to date by making a three string total of 630. His single line run was 237. The record was formerly held by Victor. The scores of last night's games follow:

Plymouth No. 1—697, 779, 775; total 2251.

Congregationals—635, 834, 699; totals, 2168.

DOUBLE VICTORY WON BY ST. JOSEPH'S SODALITY

The St Joseph's Sodality first team easily defeated the Company B team of San Francisco last Friday evening at the S. J. S. gymnasium at Fruitvale. The score was 20 to 11. The second game of the evening was between the S. J. S. second team and the "Pirates" of San Francisco, the former winning 24 to 18. The winning teams would like to meet some fast 130-pound and 140-pound basketball teams. Address St. Joseph's Sodality, 1525 Thirty-fourth avenue, Fruitvale, Cal.

ADDITIONAL SPORTS ON ON NEXT PAGE

VARSITY DISTANCE MAN NOT TO RETURN TO COLLEGE

(By MARSHALL EVANS.)

UNIVERSITY OF CALIFORNIA, Jan. 21. — The interest which is being manifested in the coming Pacific Coast Interscholastic track and field meet, which is scheduled to occur at Berkeley on April 4 and 5, indicates that the coming event will undoubtedly eclipse anything of this nature ever held in the west. Although the date of the meet is still over two months off, and while entry blanks for the various sports on the program will not be sent out until the middle of February, letters of inquiry have already been received in large numbers by the committee in charge.

Distant schools have been especially insistent in their requests for full information on the subject. The preparatory schools in and about Los Angeles have signified their intentions of sending teams to compete, as have Hill's military academy in Portland, Cole county high school of Oregon and Port Townsend high school in Washington.

CRABBE LEAVES U. C.

Contrary to expectations, Earl Crabbe, the varsity distance man who carried off first honors in the two mile race in last year's intercollegiate meet, will not resume his studies this spring at the university. When Crabbe failed to register on last Monday, it was given out by his friends that he would return a week later, but when he did not put in an appearance yesterday, it was definitely learned that he will not be on hand to compete this season. His absence will be a severe blow to the California track team, as he was counted upon as a sure point winner.

Crabbe held a position on the general committee in charge of the coming interscholastic meet, which he is now forced to resign, his place being filled by J. H. Quire.

Elbert M. Vail, general chairman of the interscholastic committee, is another athlete who has announced that it will be impossible for him to participate in athletics this year. Vail is a star performer in the pole vault, and leaves a place which will be exceedingly hard to fill. As a reason for his retirement, Vail states that the duties laid upon him by the superintendence of the prep. school meet render it impossible for him to actively take part in his field event. He is also in charge of playground work in Oakland, and this demands a large share of his time.

NOVEL EVENT PLANNED.

Under Vail's leadership, the committee in charge of the preparations for the various events of the interscholastic meet are steadily progressing with the details of their plans and have just announced two features of the program which will be entirely new to the sports world here.

One is a cross city race, five miles in length, which will start from Fourteenth and Broadway in Oakland, continue out Telegraph avenue and finish at Sather Gate, the entrance to the university grounds. This race promises to attract a large entry list and will prove one of the greatest drawing cards of the meet.

The second, an equally novel innovation, is the plan for an aquatic carnival to be held in the open air swimming pool on the Berkeley campus on the night of April 4. Spectacular races and diving contests will form a part of the evening's program, and the whole event will be varied with a fireworks display, music, and special lighting effects.

LEGGETT NOT FRANK, IS DECLARATION OF FACULTY

The action of Wilbur Leggett for several years first baseman of the crack Phoenix nine of St. Mary's college in signing a contract with the Detroit Americans without first giving his college notice of his action is deprecated by the faculty of the institution. Several days ago Leggett stated in apparently a straightforward manner to the faculty that he had not signed, or had no intentions of signing up with any professional team.

An exclusive interview was published in THE TRIBUNE columns in which all of the students declared they were in no way connected with professional organizations.

A telegram received here yesterday stated that Leggett's terms of a contract recently signed had been accepted by the Detroit management. Leggett immediately severed connections with the college and left last night for Madera to prepare for the east.

Leggett received and signed the contract with the Detroit team several weeks ago. His terms were accepted by the eastern magnates who immediately dispatched the telegram of acceptance. The contract calls for a monthly pay check of over $225.

According to the coaching staff, Leggett's absence will not be such a hard blow to the Phoenix team as was at first feared. In Guisto of Napa and Merani of San Leandro the college has two likely looking youngsters who can cover the initial territory nearly as well as Leggett.

COLUMBIA TEAM NOT TO TRAIN IN THE SOUTH

NEW YORK, Jan. 21. — With announcement of Columbia university baseball schedule, it was learned today that the nine has abandoned the southern training trip this year. Columbia has gone south regularly for a number of years.

All but four of the 19 games arranged for the season will be played at home.

PLACE OF GAMES WILL BE LEFT TO THE STUDENTS

NEW YORK, Jan. 21. — Unable to decide the knotty question of where to hold the annual intercollegiate athletic games, the executive committee of the Intercollegiate association of Amateur Athletics has decided to leave the matter to the association as a whole.

The meeting will be held next month. By the arrangement the association has been following the last few years, the meet would go to Cambridge, Massachusetts, on May 30 and 31, but objection has been found because the deed of gift of the stadium, established by Henry Lee Higginson, provides that no contest be held there on memorial day. Syracuse and Pennsylvania universities have also applied for the meet.

The use of fixed hurdles is to be recommended by the executive committee. If adopted, it will be the first time they have been used in America. They are generally employed in hurdle races in England.

CHARLEY BAUM IS NO LONGER KNOWN AS "SPIDER".

Charley Baum, the Vernon pitcher, former Senator, is enjoying the simple life, and late reports are to the effect that he will be in tip-top shape to start the season. "Spider" has been spending the winter forty miles up in the mountains in back of Livermore.

The snow is pretty deep right now, but hunting for wild game has been great. Charley tips the beam at 172 pounds, which is more than he has ever weighed in his life.

Four or five years ago he barely weighed 145 pounds, and was over six feet tall, which earned him the sobriquet of "Spider." He will be back about February 1 to make arrangements to start training for the season.

NOTICE TO AMATEURS.

THE TRIBUNE'S sporting department will gladly publish challenges by amateur teams, results of amateur games, announcements, etc., free of any charge. Captains and managers of amateur players in all lines of sport are invited to send in their names and addresses to the Sporting Editor of THE TRIBUNE, when full information will be sent to them, describing when and how to send in reports.

: Additional Sports :

HIGH SCHOOL YOUTHS OUT FOR BASKET BALL WORK

The Oakland Manual Training and Commercial High School will go into final preparatory basket ball training this week for the coming Bay Counties Athletic League Basket Ball tournament and other league games. Coach Frank Bock is to place a strong team in the field as a large number of candidates are putting up a fast article of the game.

Although "Poly" has lost all of last year's winning team and two of these players, W. Clark and J. McMahon are candidates for the Oakland High team, a number of equally fast men will fill their places. Among the candidates out for practice are Roy Dinsback, P. Young, S. Levi, Sullivan, Atwood, Garcia, Boyer and Brown. Many others who showed up to advantage in the interclass series will also figure strong as candidates for the big team. Although many of "Poly's" athletes were suspended from participation in athletics because of their participating in a football game during school hours, it happens that none of the debarred students are basketball players, although many baseball men were included.

Manager Frank Sullivan has secured many games with outside schools besides the regular league games and a very successful basket ball year is looked forward to by the Market Street High School supporters.

CAMPI WORKING HARD FOR HIS BOUT IN SOUTH

LOS ANGELES, Jan. 21.—Eddie Campi has arranged to move into his training quarters at Jack Doyle's club and will begin light training for his bout here February 12 with Kid Williams. He will begin boxing with Bud Anderson. He will have his own training staff on the job this week and Tim McGrath will move into the cottage and look after his future champion until after the fight.

"Knockout" Campi, brother of Eddie, will arrive tomorrow and assist Eddie in his training. Charley Kline also will join the training staff at once and assist McGrath in prepping the boy. McGrath is hunting around for husky scrappers to train with Campi and will have the staff complete by the end of the week. Campi is in great condition now, as a result of his long stay at Nat Goodwin's ranch near San Jacinto, and will be able to put himself in his greatest fighting form in the remaining days of the training period.

Kid Williams arrived Sunday with Manager Sam Harris. Williams will go to Venice and watch Trott at work and inspect his training quarters. George Cheney, the crack little featherweight, accompanies Williams on this trip to the coast and will help him prep himself for the scrap with Campi.

BOONE'S ACADEMY TO PUT FORTH FAST BALL TEAM

Twenty players have signed for baseball practice at Boone's university school, Berkeley, and prospects are bright for a good team. Many of those who have signed the rolls have had considerable experience. In addition to Charlie Austin, Duke Martin and Jean Gorgiat, former Berkeley high stars, are enrolled and should add strength to the 1913 team.

The following is a list of those who have signed up for practice:

C. A. Austin, E. D. Bradbury, F. C. Sample, W. W. Cornell, F. H. Rodgers, Joe Gilseman, J. F. Buel, J. B. Crow, E. E. Stone Jr., J. Longbotham, Jean Gorgiat, Duke Martin, E. Hill, M. C. Chapman, F. E. Starke, J. Pagliono, J. L. Epstein, R. C. Eisenhouer, C. Propfe and George Donahue.

Manager John Crow and Coach Austin announce the following partially arranged schedule which they expect to have completed in a few days:

January 25, Cogswell; March 1, Belmont; March 8, St. Matthews; March 12, Fremont; March 20, Freemont; April 12, Manzanita Hall.

Games are also being arranged with Berkeley, Oakland, Alameda high schools and with U. C. freshman.

COLUMBIA CLUB HAS EIGHT BOUTS FOR TONIGHT

Al Murphy will referee the eight contests that are scheduled for this evening in the gymnasium of the Columbia Athletic Club, 474 Castro street, San Francisco. Eddie Martin and Jack Splade, welters, will furnish the main attraction. Two special events will bring together "Fighting Spud," Murphy vs. Sam Harris, 132 pounds; Frankie Holmes and Gene Ferry, 118 pounders.

There will be five curtain-raisers as follows:

Jack Robertson of the American Club vs. Soldier Stroner of Angel Island, at 130 pounds.

Jack Robertson of the American Club vs. Soldier Stroner of Angel Island, at 130 pounds.

Joe Clark of the Madera Club vs. Dummy O'Brien of the White Rock Club, at 125 pounds.

Fausto Ninonuever of Manila, P. I., vs Young Josephs of Oakland, at 130 pounds.

Kid Farley of the Brighton Club vs. Jim Anthony, 15 pounds.

Young Benn of the Columbia Club vs. Kid Ray of the Bernal Club, at 125 pounds.

AD ZOTTE BOXES IN OAKLAND TOMORROW

STOCKTON WHIRLWIND PICKED AS COMER

Ad Zotte, who boxes Fred Hammon before the West Oakland Club tomorrow evening.

(By THE TIMEKEEPER.)

The West Oakland club should play host tomorrow evening to the largest crowd in its history, judging from the meritorious card which it has presented for the night's entertainment.

Of the ten contestants, there are several who are big drawing cards all by themselves. Great interest attaches to the appearance of Gunboat Smith against Al McCloskey, Tom O'Rourke's heavyweight. Smith has been spoiling for a fight for months and hoping for an opportunity to prove his contention that it was Moran alone who was responsible for the disappointing bout in Dreamland December 27. The Gunner easily got the decision on that evening but Moran covered and stalled so much that the Gunner was unable to show much. McCloskey practically knocked out big Al Williams, Spider Kelly's pet, on the 15th of the month before the Wheelmen's club and made quite an impression on the fans. He figures to give the Gunner quite an argument, though Smith will probably win with that famous straight left.

The bout between Ad Zotte of Stockton and Fred Hammon of Los Angeles is worth a headline itself. Zotte is now an idol across the bay and was robbed of the decision last Friday night over Hans Wagner, the tough little newsboy. Zotte is a Mexican featherweight who smashed Marty Kane into the dream world with a right to the chin. "Red Sammy" McClintock, his manager, thinks the boy is a world beater. They will go six rounds.

The other special will have Rufe Turner and Frankie Edwards as principals. The colored Stocktonian is going to attempt the difficult 'come-back' stunt, and as he has one of the best defensive boxers in this locality to contend with, he has no easy task.

Frank Schuler will be the referee.

ST. MARY'S FIVE WILL FACE IMPORTANT SCHEDULE

Twelve consecutive victories is the enviable record just established by the varsity basketball squad of St. Mary's college. The team has engaged in an even dozen contests and in each instance managed to pull out with the long end of the score. Their defeat of the Petaluma Spartans was one of the biggest surprises sprung on local amateur fans in many a moon and it now appears as if the college has a chance, though outweighed, to defeat the University of California.

Wednesday evening the five will tackle the fast Exposition team of San Francisco. The game will be played in the college "gym." Following Wednesday's contest Graduate Manager Russell has arranged for a game for Saturday with the Fort McDowell quintet.

The games which are attracting more than ordinary interest are with the Oakland high. The first of this series will be played February 3, at the college gym.

The youngsters whom Rittler is whipping into shape to defend the honor of the school are Gochuico and Corson, guards; Wheaton, center; Diller and Moy, forwards; substitutes, Rykan and Weber.

The 130 pound team of the college is also working nicely. Russell, however, is having considerable difficulty in getting games for the lightweights and if any enterprising clubs want a game they will be accommodated by getting in touch with either Graduate Manager C. Russell or Coach Otto Rittler.

The team has a date for February 7, when they meet the Mount Tamalpais military academy five.

SONG OF THE BOLD PIRATE.

(Adapted from G. S. Applegarth in Pittsburg Gazette-Times.)

Well, here we are, Nineteen-thirteen,
Brand new sheet all fresh and clean,
An open sea and the weather clear,
And the race is on for another year.
Signs o' the times all seem to say
Things are bound to come our way,
So what's the matter with bringing here
That baseball pennant again this year?
Not a thing in the wide, wide world,
So let the old rag be unfurled,
And aired and laundered and darned and pressed.
And Mitze's champions will do the rest.
We've got the boys that can hit the ball,
A fielding force to skin 'em all,
A pitching staff that's hard to beat,
And the greatest manager on two feet;
We've got the president, too, by heck,
So pipe all hands and clear the deck,
Haul in the backstop gallant sail,
Clew up the shortstop martingale;
Reef in the outfield royal gaff,
Stow down the homeplate hard abaft,
Run out the infield mizzen yard
And batten the [illegible] hard;
Run up the Jolly Roger, boys,
With a yo-heave-ho and a few ahoys;
Bowze up a bight in the bleacher brails,
Shake out the fore-top grandstand sails;
Set old Long Tom on the larbord bow
And the binnacle east-norwest-by-sou',
With our long, low, rakish champion craft
We'll take those Tigers fore and aft
And scuttle the Angels, keelhaul the Seals
And [illegible] the rest o' the lubberly geeks
And we'll [illegible] the bounding [illegible] main
Till we bring that pennant here again.

K. O. BROWN PUTS OUT UVICK IN JUST 2 MINUTES

OMAHA, Neb., Jan. 21. — The 10 round fight in South Omaha last night between "Knockout" Brown and Billy Uvick was stopped before the end of the first round, after Brown had all but knocked out his opponent.

Before the men had sparred half a minute Brown shot a hard right to Uvick's jaw, sending him down for the count of nine. Uvick staggered to his feet and Brown sent half a dozen hard smashes to the face.

Chief of Police Briggs, who sat near the ringside, jumped into the ring and stopped the fight before Brown could deliver a knockout blow. The men fought less than two minutes.

OFFICIAL RECORDS

DEEDS FILED MONDAY, JAN. 20.

Antonio Luiz and Maria L. Mesalhaes to Andrew T. Oyer, lot 8 and the southwest 10 ft of lot 7, block 31, map of northern addition to town of Brooklyn, Oakland, $10.

Frank B. Warner to Charles Hudson, SW Fairview way 140 ft northwest of Seminary avenue, northwest 40, southwest 100 m or l to beginning, being portion of lot 58, map of Arnold boulevard tract, Brooklyn township; $10.

Charles B. Lightfoot to Susie Edith Howard, lot 15, block D, map of Piedmont Knoll, Oakland; $10.

Jennie F. Stone by attorney, E. B. and A. L. Stone Company to Clarence E. Rowell, lot 108, map of Stone Orchard, Stonehurst, Oakland; deed and agreement; $10.

Lillie and O. F. Lindberg to Lida May Greig, separate property, north 40xN 125, lot 6, block 27, map of Melrose Heights, Oakland; subject to contract in 2060D177, and mortgages 1024 M 105 and 1018, M 184; $10.

F. P. Johnston to S. G. and Katherine Y. Rankin, SE Oakgrove avenue 16.04 ft northeast from the west line of lot 9, block 3, thence northeast 40, southeast 120 m or l to point on line dividing lot 9 from lots 30 and 31, distant 47.745 ft northeast from southwest corner of lot 9, southwest 34.085, northwest 130 m or l to beginning, portion of lot 9, block 3, map of Oaklawn, Oakland; $10.

Same to F. P. Johnston, same as above; $10.

Bruce B. and Sarah A. Burnett to S. G. and Katherine Y. Rankin, SE Oakgrove ave 508.04 ft southwest from the west line of College ave, southeast 130, southwest 44.715, northwest 130 m or l to point on the southeast line of Oakgrove avenue distant 52.28 ft southwest from beginning, thence northeast 52.28 ft to beginning, portion of lot 9, block 3, map of Oaklawn, Oakland, $10.

Patrick and Emma F. Cahill to P. A. Brion, N 66th 290 ft east of Park st, east 50, thence parallel with the east boundary of lot 26, 107.27 ft to the north boundary of said lot, thence west 50 ft m or l to point distant 106.372 ft north from commencement on line drawn parallel with the east boundary in lot 25, south 106.372 ft to commencement, being west 40 ft of lot 25, and east 10 ft of lot 27, block B, map of the Gaskill tract, Oakland, $10.

Patrick and Emma F. Cahill to same, south west 56th and Park sts, west 28-10¼ south 97 ft to the south boundary of said lot, then e[illegible] to the west line of Park st, thence north 91.12 to commencement, being east portion of lot 14, block D, map of the Gaskill tract, Oakland; $10.

Transbay Land Company to P. Lafagette, lots 30 and 31, block 15, map of Las Palmas on the Boulevard, Brooklyn township; $10.

John R. and Anna C. W. Parrott to Frank Van Exem, E Wakefield avenue 215 ft south 34, northwest 122.20 m or l to beginning, being portion of lot 20, block 0, map of Highland Park Terrace, Oakland, $10.

E. H. and Fanny H. Lohmann by attorney, to Eva and Antonio Marzan, intersection of the [illegible] portion of lot 1, block 1, map showing subdivision of Fifty Associates tract, Oakland; $1.

E. H. and Fanny H. Lohmann by attorney to Eva and Antonio Marzan, intersection of the southwest line of East 20th st with east line of 23d avenue, southeast 1160 southwest 30, northwest 85, m or l to east line of 23d avenue, thence north 55 m or l to commencement, being portion om lot 1, block 1, map showing subdivision of Fifty Associates tract, Oakland; $1.

A. N. and Miranda W. Lewis and H. J. and Ina B. Langdon to Lewis W. Carpenter, lot 52, map of Wilmarth Park, Oakland; D and agt; $10.

Louise A. Palmer to Fred G. Baird, W Oak st 536.9 ft north of 14th st, north 80xW 160, Oakland; $10.

Fred Alton Haight to Abbie Frances Hussey, southeast of Railroad avenue 215 ft northeast of Mera st, northeast 40xSE 150, being northeast 35 ft of lot 32 and the southwest 5 ft of lo. 31, block 4, map of Steinway Terrace, Oakland; $10.

Edward Henderson and E. N. Tapscott to Frank D. Gordon, lot 1 and the northeast 5-6 ft of lot 2 on map of portion of property f Mrs. Eliza J. Hyde, Oakland; $10.

Jose Carreiro to Mary Carreiro, deed gift: Northeast of East 15th st 90 ft southeast of 18th avenue, southeast 30xNE 100, being portions of lots 4 and 5, block 27, Freeman's map of San Antonio, Oakland.

Adolph Morgensen to C. G. and Christine Peterson, lot 2 block H, map of Golden Gate tract, Oakland; $10.

Joseph L. and Maude N. Foster to P. M. Somps, W Castro st 52 ft south of Fourth st, south 48xW 70, being portion of lots 17 and 18, block 25, K's map of Oakland; $10.

J. W. and Hattie W. Monroe to Alice C. Angelo, NW Summit avenue 140.4 northeast of Linda avenue, northeast 85, northwest 107.6975 south 53 degrees 47 minutes, west 88 ft m or l to line dividing lots W and X, thence southeast 93 46 ft to beginning, being southwest 35 ft front mens of lot W, map of subdivision of lots 20, 21 and 22, on map 2 Glen Echo tract, Piedmont; subject to encumbrance of $2500, $10.

Wallace P. Angelo to Alice C. Angelo, same as above.

Transbay Land Company to Pasquale Steccone, lots 12 and 13, block 1, map of Las Palmas on the Boulevard, Brooklyn township; $10.

Mrs. M. C. Bettis to Elva M. Bohrman, lots 346 and 347, map of E. B. and A. L. Stone Company's lots, Elmhurst, Oakland, $10.

Emma C. Randall, separate property, to Lizzie T. Pearse, lot 42, map of Ellen Stotts tract, Oakland; $10.

T. H. and Mina Rautzau to C. Carbone, lot 338, map of E. B. and A. L. Stone Company's lots, Oakland; $10.

C. Carbone to Luisa Carbone, same as above; $10.

Transbay Realty Company to H. T. McKallor, lots 1, 2 and 3, block 10, map of subdivision of Fruitvale Heights, Oakland; $10.

William T., Andrew J., John L. and Maud Dowling to Effie G. Bell, lot 14, map of Dowling Homestead tract, Oakland; D and agt; $100.

The Realty Syndicate to Robert and Ethel M. Heide, northwest line of South Court, at point distant south 40 degrees 07 minutes west 13 ft from intersection thereof with boundary between lots 83 and 84, map of Pleasant Valley Court, thence north 46 deg 07 min east 67 ft north 43 deg 53 min, west 80 ft, south 40 degrees 07 minutes west 67 ft south 43 degrees 53 minutes, east 80 ft to commencement, being portions of lots 83 and 84, map of Pleasant Valley court, Oakland; subject to electric right of way, D and agt; $10.

Morse Realty Company to Cleva Wilson, lots 21, 22, 23 and all that portion of lots 24 and 25 in plot 406, Whitcher's map, all of said lots being in block 28, map of land on Oakland Point, Oakland tract 406, subject to mortgage of $6000; $10.

Cleva and Roy K. Wilson to Morse Realty Company, northwest 333 ft of lot 4, map of revised map of J. Levi Sr. tract, Oakland; subject to mortgage of $5000; $10.

Peter Pauls to Henry G. Hunsinger, undivided half interest in the southeast of Central avenue 22-3 ft northeast of Vesta st, northeast 18-3, southeast 114.55, southwest 40-5 to said line of Vesta st, thence northwest 30-11 northeast 10-3, northwest 17, northeast 7, northwest 44-1, southwest 4, northwest 23 to beginning, being portion of lots 1 and 2, map showing subdivision of lots 12, -3, 29 and 30, Kingsland tract, Oakland; $10.

William Simpson to M. W. Simpson, deed gift: E portion of lot 108 in plot 43, containing 80 square ft m or l, map of plot 43, Mt View cemetery.

L. J. and Elsie M. Stoddard, M. W. and Sarah Stoddard to Harbor Bank, lots 12 to 15 inclusive, block G, map of Bay View Homestead, Oakland; $10.

F. Schmidt to C. I. A. Schmidt, lot 10, block 16, map of McGee tract, portion of plot 67, K's Survey, Berkeley; $10.

F. M. French to Allen P. Lyon, lot 3, block B, map of Hopkins Terrace, map 3, Berkeley; subject to mortgage of $1750; $10.

Eleanor W. and W. R. Bowie to B. F. Whitton, lot 5, block D, map of Northbrae Business property, Berkeley; $10.

Julia T. Jennings, to Julia A. Wittland, S University avenue 100 ft east of Sherman, east 50xS 137-9, being lot 4, block A, map of block A, Twitchell tract, Berkeley; $10.

Julia M. T. Jennings to same, beginning at common corner of lots 1, 2, 13 and 14, in block A, thence south 20-¼ ft west 64, ft m or l to the east line of Shattuck avenue, thence N to line dividing lots 1 and 14, block A, thence east 63 ft to beginning, being portion of lot 14, block A, map of Villa lots adjoining University site on the west, Berkeley; $10.

Eugene H. and Inella Lewis to Charles A. Stacy, lot 23, map of Pine Terrace, Berkeley; subject to mortgage 17½60D309; $10.

Samuel J. and Cecilia W. Holmes to May E. Arthur, lot 17, block 6, map of Claremont, Berkeley; subject to contract in 1377 D264 and in 1555D11; $10.

Berkeley Development Company to Charles M. Johnson, lot 19, block 2, map of Berkeley Heights, Berkeley; D and agt; $10.

Harvey M. and Carlotta C. Hall to George R. Hall, E Hillegas avenue 440 ft south of Webster st, south 40xE 120, being lot 12, block B, map 2 of Bateman tract, Berkeley; undivided half interes: $10.

Harrey M. and Carlotta C. Hall to George R. Hall, E Hillegas ave 440 ft south of Webster st, south 40xE120, being lot 12, block B, map 2, Bateman tract, Berkeley; undivided half interest $10.

Wickham and Florence W. Havens to C. E. Gilman, lots 3 and 4, block 2, map of Key Route Terrace No. 2, Albany; subject to contract: $10.

Henry Stirring to Kate J. Stirring, quit claim deed; S Channing way at point distant 125.25 ft from the west line of Shattuck avenue, then west 45, south 135, east 45, north to beginning, being portion of lot 6, block 3, map of Barker tract, Berkeley; $10.

Same to same, quit claim deed: lot 10, block 1, map of Santa Fe tract 6, Berkeley; D and agt; $10.

R. C. and Myra F. Hillen to Clara M. Justin, S Haight avenue 487-6 ft west of Fifth st, west 40x8 125.88, Adameda; $10.

Fordyce S. Osborn to Ella A. Osborn, gift; south 30 to lot A, in block 52 and north 5 ft of lot B, in block 52, map of Alameda Park Homestead, Alameda.

Maria J. Estivo to Charlesh and L. F. Prowse, same as above; $10.

Thomas G. Gilfillen to R. B. Elrod and H. H. Rhodes, north half of the northeast quarter of the north half of the northwest quarter of section 24, township 5, south range 4, east MDM, containing 100 acres, Murray township; $10.

Bank of Livermore to Jens M. Christensen, beginning on thes outh line of county road 1513 distant east 10.82 chains from the west line of plot K, rancho Las Pocitas, thence east 3.81 chains north 0 deg 10 min west 8.61 chains to beginning, containing 3.00 acres, being portion of said raincho, Las Positas, Murray township, $10.

Edward Salz Company and J. D. Millar to Henry E. Vail, lot 3, block R, map of Mowry addition to Newark, Washington township; $10.

DEEDS OF TRUST.

Myron Whitaker to Carlston & Harris, trustees of the Central Savings Bank, same property as rel mortgage of Catherine V. Helsch et al to M. Whitaker, Oakland; $2450.

Max Heblsreitinger, same property as deed of F. Y. Ehrhart to M. Hablsrietinger, Oakland; $500.

Mary and Mathey Panella to Garthwaite and Eccleston, trustees of the Oakland Bank of Savings, lot 11, block 115, K's map orf Golden Gate tract, Oakland; $2750.

Alice C. and Wallace P. Angelo to Hattie M. and J. W. Moroe, trustees of J. W. Monroe, same as deed of J. W. Monroe to Alice C. Angelo, Oakland; $1000.

Anna S. Thomas to Garthwaite & Eccleston, trustees of the Oakland Bnk of Savings, lots 36, 37, 38 and 39, block A, map of Hemphill tract, Oakland; $1000.

Malilda and George Edwards to Volberg and Hong, trustees of the Alameda County Loan Association, south of 14th avenue 751 ft [illegible] 32, north 100 to beginning, being portion of lot 8, map of portion of Highland Park, Oakland, $1775.

Julia E. and A. G. Salters to Henry and E. F. James trustees of Alice J. Lyng, southeast of 30th avenue 32.04 ft northeast of East 10th st, northeast 35, south 59¼ degrees, east 100 ft, southwest 35, north 59¼ degrees, west 100 ft to beginning, being portion of lots 2 and 3, block A, map of Melrose Station tract, Oakland, $300.

George W. and Margaret Austin to Rodolph & Cramer, trustees of the Union Savings Bank, lots 1 to 10 inclusive, map of George W. Austin's subdivision of block D, Vernon Park, Oakland; $7500.

Effie Billings to Garthwaite & Eccleston, trustees of the Oakland Bank of Savings, S Sherman avenue 592 ft east of Telegraph ave, east 32, south 117 m or l to the south boundary of Mosswood tract, thence west 32, north 117 m or l to commencement, being portion of lots 19 and 20, map of subdivision of Mosswood tract, Oakland, also as per amended map of subdivisions of Mosswood tract, Oakland; $700.

Robert and Ethel M. Heide to Oakland Bank of Savings, the Realty Syndicate, same property as deed of the Realty Syndicate to R. Heide, Oakland; $1260.

Henry G. Hunsinger to Kreiger & Kreiger, trustees of Peter Pauls, same property as deed of P. Pauls to H. G. Hunsinger, Oakland; $500.

Augusta and Frank Ferreira to McMullen & Jones, trustees of State Savings Bank, lots 8 and 9, block 24, map of North Alameda tract, formerly of [illegible] tract, Oakland; $500.

[illegible] and George B. [illegible] to Garthwaite & Eccleston, trustees of the Oakland Bank of Savings, E 8th st 333 ft north of Snyder ave, north 50, east 122.50, south 50, west 122.50, ft to beginning, being portion of lots 26 and 27, map of Snyder tract Berkeley; $800.

C. E. and A. D. Gilman to First Trust and Savings Bank, trustees of Wickham Havens, same property as deed of W. Havens to C. E. Gilman, Berkeley; $1150.

MORTGAGES.

C. and Luisa Carbone, to Fugazi Banca Pop Op Italiana, lot 338, map of E. B. and A. L. Stone lots, Oakland; $375.

H. T. McKallor to Herbert G. Thompson, same property as deed of Transbay Realty Company, to H. T. McCallor, Oakland; $550.

William S. and Martha M. Carpenter to State Savings Bank, northeast 60 ft of lot 9, block 5, map of plan of Howe tract, Oakland; $2000.

W. W. and Flora R. Brownell to George R. Child, southwest 24.06 ft of lot 54 and northeast 0.06 ft of lot 54, map of Fruitvale Park, Oakland; $608.70, 3 years, 7 per cent.

Etta J. Edgman, M. L. Maxwell to Napa B & L. Assn., lot 20, block 4, map of Kinsell tract 2, Elmhurst Oakland; $1200.

M. and Gnesta Rosengarden to Farmers and Merchants Savings Bank, same as recon Carlston & Harris, trustees, etc., to M. Rosengarden, Oakland; $3500, 1 year.

Niels C. and Anna E. Nielsen to John Nielsen, lot 123, map of Barker Park, Oakland; $1200, 1 year, 6 per cent.

Timothy McCarthy to Emelia Dietle, lots 34 and 35, block 75, map of lots in Brooklyn, Oakland; $700.

Mary B. Mott to T. J. Berryman, E Ellsworth st 25 ft north of Channing way, east 64.6 ft m or l north 25, west 64-6 m or l to said line of Ellsworth st, south 25 to beginning, portion of lot 1, block 12, map of property of College Homestead Association, Berkeley, $1650, 2 years, 7 per cent.

Edward P. and Grace E. Barty to University Savings Bank, SW Elmwood and Linden aves, west 87.5 south 78.5 east 87.5 tothe west line of Linden avenue, thence north 78.5 ft to beginning, being portions of lots 12 and 13, block D, map of Elmwood Park, Berkeley; $600.

B. F. and E. R. Whitton to Berkeley Bank of Savings and Trust Company, lot 5, block D, map of Northbrae Business property, Berkeley; $2500.

Alice W. Houghtaling to Christine Bowdow, same property as recon Berkeley Bank of Savings and Trust Company etc., to P. J. Erz, Berkeley; $350.

Tillie K. Caseres to John Umbleastock, N Alcatraz avenue 320 ft west of Shattuck ave 320 ft west of Shattuck ave, noth 120, west 50, south 120 to the noth lline of Alcatraz avenue, thence along line 50 ft to beginning, Oakland township; $1600, 1 year.

William Edwards to Oakland Bank of Savings, lots 23 and 24, block 171, K's map, Oakland; $20,000.

Robert F. and Emma C. Osborn to German Savings and Loan Society, S Clinton avenue 103 ft east from the southeast corner of Clinton avenue and Sherman st, thence east 77 ft to land dividing Fitch and Sharon tract, so called, from Hibberd & Minturn truset, so called, thence south 48.81, west 68.07 ft m or l to point distant 88.82 ft east of Sherman st, thence noth 47.94 ft m or l to commencement, Alameda; $500.

Martin Hansen to Livermore Savings Bank, lots 1 to 6 inclusive, block 31, map orf Northern addition to town of Livermore, Alameda county; $150.

Harrison C. and Mary S. Wybro to Otto N. Hirsch, intersection of the center line of county road 4201 and west line of tract containing 220.34 acres conveyed to Hirsch, said plot being the most southerly corner of said 220.34 acre tract thence north 22 degrees 38 minutes west 103.12 ft north 76 degrees 57 minutes, east 1251.00 ft, south 43 degeesr 1 minute, east 220.10 ft, north 74 degrees 51 minute east 495.55 ft, south 54 degrees 9 minutes, east 531.30 ft, south 17 degrees 9 minutes, east 96.01 ft, south 77 degeesr 52 minutes, west 1440.40 ft, south 33 degrees 29 minutes, east 306.05 ft to center line of county road 4201, thence south 76 degrees 47 minutes, west 731.33 it to beginning, being portion of land containing 229.34 acres conveyed to Otto N. Hirsch, Oct 28, 1908, 1514D301, Washington township; $2400, 1 yr.

Frank E. and Jose E. Gomes to Manuel and Isabel Lewis, lot 22, map of Russell and Warren addition to town of Hayward; $800; 2 years, 8 per cent.

RELEASE OF MORTGAGES.

Security Bank and Trust Company to Mary Salmon, W Perkins st 167½ ft north of Van Buren avenue, north 42½, north 8½ degrees 22 minutes, west 154.56 to the west boundary of lot 2, thenser south 34.935, thence east to beginning, being potion of lot 2, map of resubdivision of lots 7, 8, 9, 10, 11, 12, 13, 14 and 15 in block 6, Highland Subdivision of Adams Point property, Oakland; $5000.

Catherine V. Helsch, George B. Whitney, Mary R. Dolan, William H. and Edward N. Whitney to Myron Whitaker, intersection of the northeast line of East 19th st with the northwest line orf 9th avenue, northeast 80xNW 40, being portion of block 118, Higley's map of Clinton, Oakland; $2300.

Jennie G. Locke to Anton T. Andersen, N 41st st 60 ft west of Gilbert st, west 40 to intersection with the west line of land conveyed to Lansdale, 1090D291, thence north 110, east 40 south, in straight line to commencement, portion of plot K, map of Tompkins Terrace, Oakland; $1143.85.

Annie Foster to Robert F. and Emma Osborn, Clinton avenue 103 ft east of Sherman st, east 77, south 48.81, west 68.87 to point distant 88.82 ft east of Sherman st, thence north 47.94 ft to commencement, portion of Fitch and Sharon tract, so called; $2500.

(OFFICIAL.)

BOARD OF SUPERVISORS.

REGULAR MEETING OF THE BOARD OF SUPERVISORS, MONDAY, JANUARY 13, 1913.

Pursuant to adjournment, the Board met at 10 o'clock a. m. On the call of the roll the following were present:

Supervisors Bridge, Kelley, Murphy and Chairman Mullins—4.

Absent—Supervisor Foss—1.

On motion of Supervisor Bridge, seconded by Supervisor Murphy, the reading of the minutes of the last meeting were approved as entered in the minute book, without alteration.

ALLOWANCE OF CLAIMS.

On motion of Supervisor Foss, seconded by Supervisor Kelley, the following claims, as approved and presented by the Auditing and Finance Committee, were ordered paid to the respective claimants in the sums and out of the funds designated.

COUNTY GENERAL FUND.

American District Telegraph Co., $25.00; Berkeley Daily Gazette, $69.06; Best Mfg. Co., $8.00; Board of Directors of Oakland Free Library, $1250.00; Borland-Nelson Press, $64.50; John Breuner Co., $16.00; Bank of Alameda County, assignee of S. May, $130.00; Bank of Centerville, assignee of N. M. Rodrigues, $28.00; same, assigne of M. L. Silva, $21.00, $28.00; same, assignee of J. D. Lewis, $21.00; same, assignee of A. I. Silva, $40.25; same, assignee of W. H. Lawlor, $7.20; same, assignee of F. Duarte, $10.50; same, assignee of M. S. Pires Jr., $50.00; same, assignee of F. Gomes, $29.75; same, assignee of J. A. Brown, $22.75; same, assignee of M. S. Pires, $3.16; Bank of Pleasanton, assigne of J. S. Soito, $268.80; same, assignee of C. M. Dougherty, $175.00; Central National Bank, Oakland, assigne of J. G. Thompson, $15.00; C. A. Dixon, $9.50; Dowdle-Bray Printing Co., $34.95; Excelsior Towel Supply Co., $40.00; Geo. W. Frick, $27.60; First National Bank of Livermore, assignee of J. Jensen, $17.50; same, assignee of T. Cronk, $48.00; same, assignee of E. F. Callahan, $100.00; O. D. Hamlin, $15.00; T. C. Huxley, assignee of V. Stanley, $40.80; E. R. Jensen, $9.00; Jordan Printing Co., $4.50; A. S. Kelly, $5.00, $15.00; Henry Lachman, $60.00; Lloyd Spengler, $45.00; W. C. Logan, assignee of H. W. Roos, $10.00; J. B. Lanktree, assignee of P. A. Haviland, $43.80, $52.80, $192.03, $49.00, $14.58, $221.63, $9.85, $375.55; same, assignee of Hibernia Savings and Loan Society, $15.31; J. W. McComb, $53.05; Niles State Bank, assignee of C. Kjoller, $61.25, $24.50; same, assignee of C. L. McKown, $50.00; Oakland Enquirer Publishing Co., $14.30, $55.11, $240.00; Oakland Society Prevention Cruelty to Animals, $150.00; Pacific Gas & Electric Co., $7.90; Pacific Telephone and Telegraph Co., $17.18; Pierce Hardware Co., 40c, $16.00, $1.30; Smith Bros., $6.30, $1.75, $1.20; Sorensen Bros., [illegible]; Standard Oil Co., [illegible], [illegible]; State Commission in Lunacy, $90.00; M. S. Stewart, $19.75; Frank T. Thompson, $17.20; Chas. L. Tisdale, $6.80, $8.60; Tribune Publishing Co., $525.00, $8.50; West Berkeley Land Co., $3.52; Western Union Telegraph Co., $1.38, $17.25; W. J. Wilcox, $5.00, $5.00; Antonio Zaninges, $17.00, $1.50. Bank of Centerville, assignee of J. S. Furtado, $25.00; same, assignee of P. C. Hansen & Co., $67.50, $22.15; F. & M. National Bank of Livermore, $14.90; J. B. Lanktree, assignee of P. A. Haviland, $98.25, $131.50. Security Bank & Trust Co., assignee of Hess & Carpenter, $313.58.

COUNTY INFIRMARY FUND.

Ambulance Coupe Co., $67.50; D. Appleton & Co., $30.00; John Breuner Co., $216.00; Bank of Centerville, assignee of M. R. Telles, $13.00; J. M. Chandler, [illegible]; W. C. Colson, $20.40; D. Crosby, $75.00; Lelurchi Bros., $2.00; F. J. Edwards Co., $109.77. Electric Ambulance Co., $60.00; J. A. Forsberg, $25.00; F. Franz, $11.00; Frederick Hennings, $82.00; H. Jurgens, $50.00; W. G. Logan, $62.30, G. Magerstaedt, $23.50, McBroom Bros. $31.10, N. A. McConaghy, $50.00, Pacific Telephone & Telegraph Co., $2.40, Pierce Hardware Co., 40c; R. H. Romo, $30.00; Jos. Smith, $10.30; Smith & Denny, $1.50, Western Union Telegraph Co., $11.00, August [illegible] $12.00, F. A. Young, $1468.86.

CENTRAL ROAD FUND.

Bank of Centerville, assignee of J. S. Furtado, $1.00; same, assignee of P. C. Hansen & Co., $1.00, $1.00; F. & M. National Bank of Livermore, assignee of Livermore Commercial Co., $1.00; J. B. Lanktree, assignee of P. A. Haviland, $1.00, $1.00; Security Bank & Trust Co., assignee of Hess & Carpenter, $1.00.

ALTAMONT DISTRICT ROAD FUND.

F. & M. National Bank of Livermore, assignee of Livermore Commercial Co., $1.00.

ALVARADO DISTRICT ROAD FUND.

Bank of Centerville, assignee of A. George Jr., $33.00; same, assignee of F. George, $16.00; Niles State Bank, assignee of F. J. Rose, $28.00; E. B. & A. L. Stone Co., $68.82.

CASTRO VALLEY DISTRICT ROAD FUND.

J. S. Calderia, $47.25; First National Bank of Hayward, assignee of A. J. Moura, $15.00; F. J. Gomes, $10.00; J. B. Lanktree, assignee of P. A. Haviland, $141.55, $7.30; E. B. & A. L. Stone Co., $143.22; J. B. Lanktree, assignee of P. A. Haviland, $1.00; Security Bank & Trust Co., assignee of Hess & Carpenter, $1.00.

CENTERVILLE DISTRICT ROAD FUND

Bank of Centerville, assignee of J. D. Lewis, $16.00, same, assignee of M. H. Lawlor, $20.75; same, assignee of J. S. Furtado, $1.00, same, assignee of P. C. Hansen & Co., $1.00.

DECOTO DISTRICT ROAD FUND.

Bank of Alameda County, assignee of F. Caldeira, $68.00, Edward Saiz, assignee of T. Ibberson, $16.00.

MISSION DISTRICT ROAD FUND.

Bank of Centerville, assignee of F. Overacker, $24.00, same, assignee of J. Santos, $18.00; same, assignee of M. Francisco Jr., $20.00; same, assignee of W. Rodrigues, $16.00; same, assignee of M. F. Silveria, $16.00; same, assignee of M. Lewis, $12.00; same, assignee of M. Whitfield, $24.00; same, assignee of J. Secada, $28.00; same, assignee of J. M. Rodrigues, $24.00; same, assignee of M. Silva, $36.00; same, assignee of Mrs. A. Escobar, $20.00; same, assignee of I. H. Whitfield, $39.00.

MT. EDEN DISTRICT ROAD FUND.

Hans Anderson, $17.50; Bank of Haywards, assignee of J. E. Garcia, $51.75; same, assignee of M. Smith, $9.00; same, assignee of F. Goularte, $9.00; same, assignee of J. S. Caldeira, $9.00; First National Bank of Hayward, assignee of P. Johnson, $5.00; same, assignee of D. S. Cline, $9.00; Thomas Nissen, $17.50; E. B. & A. L. Stone Co., $118.38.

NEWARK DISTRICT ROAD FUND.

Bank of Centerville, assignee of A. S. Caldeira, $54.00; same, assignee of J. M. Santos, $14.00; Newark Sand & Quarry Co., $54.62.

NILES DISTRICT ROAD FUND.

J. B. Lanktree, assignee of P. A. Haviland, $50.45; Niles State Bank, assignee of C. B. Overacker, $33.00; same, assignee of J. L. Frenier, $20.00; same, assignee of J. Harding, $22.00; same, assignee of C. Reed, $19.00; J. B. Lanktree, assignee of P. A. Haviland, $1.00.

PALOMARES DISTRICT ROAD FUND.

Henry Egbert, $4.65; E. R. Jenson, $18.00.

SAN LORENZO DISTRICT ROAD FUND.

First National Bank of Hayward, assignee of J. Jorgensen, $67.60; First National Bank of San Leandro, assignee of F. Borba, $33.75; same, assignee of T. Morris, $9.00, same, assignee of J. P. Marlin, $32.50, $54.00; F. J. Gomes, $10.00; J. B. Lanktree, assignee of P. A. Haviland, $2.20; Standard Oil Co., $8.08, $5.75, $12.15; E. B. & A. L. Stone Co., $51.24.

VALLECITOS DISTRICT ROAD FUND.

Austin Western Co., $125.00; Wm. Day, $75.00; John Thimingham, assignee of H. Schroeder, $42.00; same, assignee of J. Bumbelli, $24.00; same, assignee of G. Cottrell, $94.00; same, assignee of W. Nathan, $48.00; same, assignee of H. Koster, $55.00; Henry Trimingham, $98.00.

WARM SPRINGS DISTRICT ROAD FUND.

Bank of Centerville, assignee of P. C. Hansen & Co., $1.00.

BERKELEY SCHOOL BOND FUND.

Hibernia Savings & Loan Society, $1.89; West Berkeley Land Co., 48c.

BERKELEY GRAMMAR SCHOOL SPECIAL FUND.

Hibernia Savings & Loan Society, $3.15; West Berkeley Land Co., 80c.

BERKELEY HIGH SCHOOL SPECIAL FUND.

Hibernia Savings & Loan Society, $3.03; West Berkeley Land Co., $96.

EXPOSITION FUND.

Paul Goldsmith, $37.40.

SALARY FUND.

Geo. W. Frick, $30.00.

EAST FRUITVALE SANITARY DISTRICT BOND AND INTEREST FUND.

C. L. Wines, assignee of J. Bauer, $11.16.

ELMHURST SANITARY DISTRICT BOND AND INTEREST FUND.

C. L. Wines, assignee of S. J. Fenton, $4.20.

REDWOOD SANITARY DISTRICT BOND AND INTEREST FUND.

C. W. Geary, $11.70, $22.23; C. L. Wines, assignee of A. Hill, $26.91.

REPORTS OF COUNTY AND TOWNSHIP OFFICERS.

The following reports were received and ordered filed:

A. F. Gomes, foreman Castro Valley Road District—Report for December, 1912.

F. W. Meyer, foreman Decoto Road District—Report for December, 1912.

C. H. Schween, foreman Pleasanton Road District—Report for December, 1912.

Antone George, foreman Alvarado Road District—Report for December, 1912.

J. P. Marlin, foreman San Lorenzo Road District—Report for December, 1912.

AFFIDAVITS OF PUBLICATION.

The following affidavits of publication were received and ordered filed:

Oakland Tribune—Notice of sale of Piedmont school bonds.

Hayward Journal—Notice to bidders for steam roller.

REQUISITIONS.

The following requisitions were received and granted:

Dr. C. A. Wills, Superintendent County Infirmary—Plumbing materials.

Infiramry committee—Supplies.

John P. Cook, County Clerk—3 requisitions for stationery, etc.

C. F. Horner, Assessor—5 requisitions for stationery, maps, etc.

J. E. Cone, steward Receiving Hospital—3 requisitions for supplies.

W. H. Donahue, Superior Judge—Carpenter work, painting, wiring, etc.—2 requisitions.

J. M. Page, Superintendent Detention Home—3 requisitions for supplies.

J. M. Sabin Jr., County Expert—2 requisitions for printing, stationery, etc.

W. J. Rogers, engineer Hall of Records—2 requisitions for fuel oil.

James B. Barber, Tax Collector—2 requisitions for postage stamps and stationery.

J. J. Hanifin Jr., Under Sheriff—Rubber stamps.

C. K. Clark, Jailer—2 requisitions for supplies.

Frank Barnet, Sheriff—Auto supplies.

G. W. Bacon, Recorder—Stationery, etc.

M. J. Kelly, Treasurer—Change of time locks on safe.

Wm. Hunter, janitor—2 requisitions for supplies.

W. H. L. Hynes, District Attorney—Stationery, repairs, etc.

APPLICATION FOR LIQUOR LICENSE.

The following application for a liquor license was received:

Alex Bowman, Castro Valley.

The application was referred to the Franchise and License Committee, hearing on same being set for Monday, February 3, 1913, at 10 o'clock a. m., requisite notice to be published in the Hayward Journal.

LIQUOR APPLICATION OF SILVA & PERRY.

A new application was received from Silva & Perry, Newark, for a liquor license. Same was set for hearing on Monday, February 3, 1913, at 10 o'clock a. m., requisite notice to be published in the Township & Newark Register, hearing on the former application being continued to said date.

REQUEST FOR QUARTERS AT COUNTY INFIRMARY FOR DISEASED PERSONS.

The Board was addressed by J. R. Richardson, member of the Probation Committee; C. Buess and Miss McCall, probation officers, who urged that quarters [illegible] at the County Infirmary for diseased persons. The matter was referred to the Infirmary Committee and District Attorney.

WORK ON NILES BRIDGE.

A written report was received from the County Surveyor stating that the Locke Construction Company had completed sufficient work under their contract with Alameda County for the construction of a concrete arch bridge across Alameda creek, near Niles, to entitle them to a payment of $958.71. Same was ordered filed.

NILES CANYON ROAD WORK.

A written report was received from the County Surveyor stating that Peter Oxsen & Co. had completed sufficient work under their contract with Alameda County for the construction of a road in Niles Canyon to entitle them to a payment of $4510.05. Same was ordered filed.

CLAIMS AGAINST LOCKE CONSTRUCTION CO.

Notices to withhold payment of monies due the Locke Construction Co. for work performed in the construction of the Niles bridge were received as follows:

Santa Cruz Portland Cement Co...$11,770.32
Langford, Bacon & Myers 146.35

Same were ordered filed.

LIGHTS ON WEBSTER STREET BRIDGE.

A communication was received from the Department of Commerce and Labor, Washington, D. C., calling attention to the provisions of the Federal law in regard to the maintenance of lights on the Webster street bridge across Oakland Harbor. Same was referred to the Bridge Committee.

REQUEST FOR STATISTICS IN RE. ROADS, ETC.

A request was received from the American Highway Assn., Washington, D. C., for statistics relative to roads and bridges in Alameda County. Same was referred to the Road and Bridge clerk and L. G. Parker to answer.

LIGHTS AT NILES.

A petition, signed by J. B. Barnard, O. E. Walpert and 51 others was received asking for the installation of and changing of electric lights at Niles. On motion of Supervisor Murphy, seconded by Supervisor Bridge, said petition was granted.

CLAIMS OF COPYISTS TO BE CERTIFIED AS TO WORK DONE.

On motion of Supervisor Kelley, seconded by Supervisor Murphy, it was ordered that claims of copyists for compensation must be accompanied by a certificate of the principal under whom they serve through appointment by this Board, as to the amount of work performed by each copyist individually.

INVESTIGATION OF INDIGENTS.

Dr. H. P. Miles and Chief of Police August Vollmer of Berkeley addressed the Board requesting an allowance of $35.00 per month for the Berkeley Associated Charities to investigate indigent cases. Thereafter, the following resolution was introduced:

Resolved, that the Associated Charities of the City of Oakland be and they are hereby employed to investigate all indigent cases within the County of Alameda, and to report the result of such investigation to this Board, at a compensation of $100 per month and actual and necessary traveling expenses while investigating cases in the First Supervisorial District.

On motion of Supervisor Murphy, seconded by Supervisor Bridge, the resolution was adopted.

EXPOSITION COMMISSION REAPPOINTED.

The following resolution was introduced:

Whereas, in order that the resources of Alameda County may be properly exhibited at expositions, it is desirable to appoint a commission to assist this Board of Supervisors in preparing for said expositions, now, therefore, be it

Resolved, by the Board of Supervisors of Alameda County, California, that Theodore Gier of Oakland, Frank A. Leach Jr. of Oakland, Wilber Walker of Oakland, Frank K. Mott of Oakland, A. F. St. Sure of Alameda, M. G. Callaghan of Livermore and Wells Drury of Berkeley be and they are hereby appointed commissioners of Alameda County to assist and advise the Board of Supervisors of Alameda County in the collection, preparation and maintenance of an exhibit of the products and industries of Alameda County at said expositions for the purpose of encouraging immigration and an increasing trade in the products of the County, said Commissioners to serve without compensation, and be it further

Resolved, that Paul Goldsmith be and he is hereby employed by this Board to collect, prepare and assist in the maintenance of such exhibits of the products and industries of Alameda County for such expositions, and to act as secretary of said Commissioners, to serve at the compensation of Two Hundred Dollars per month and actual traveling expenses, and be it further

Resolved, that W. D. Nichols be and he is hereby employed by this Board as Custodian and Processor to assist in the collection, preparation and maintenance of such exhibits of the products and industries of Alameda County at a salary of $200 per month and actual and necessary traveling expenses, and be it further

Resolved, that Harry A. Lane be and he is hereby employed by this Board of Supervisors as Custodian of the exhibit now maintained at Los Angeles, California, and to assist in the collection, preparation and maintenance of an exhibit of the products and industries of Alameda County at a salary of $125.00 per month and actual and necessary traveling expenses, and be it further

Resolved, that said Commissioners be allowed their actual and necessary expenses in the performance of the duties of them by this Board, and be it further

Resolved, that all of said appointments are at the pleasure of this Board, and shall be effective from the 6th day of January, 1913.

On motion of Supervisor Murphy, seconded by Supervisor Bridge, the resolution was adopted.

COPYISTS IN RECORDER'S OFFICE.

The following resolution was introduced:

Resolved, by the Board of Supervisors of Alameda County, that A. T. Biddle, S. F. Morse and Charles Jackson be and they are hereby appointed and employed to reproduce the following records in the office of the County Recorder, to-wit: Vols. 94,103 and "R" of Deeds and Indexes 98 and 148 to Deeds and No. 6 to Decrees of Distribution, at the following compensation, to-wit, 6¾ cents per folio for copying, ⅝ cents per folio for comparing and 1½ cents for comparing Indexes.

On motion of Supervisor Bridge, seconded by Supervisor Murphy, the resolution was adopted.

COUNTY INFIRMARY EMPLOYES.

The following resolution was introduced:

Resolved, that the following changes at the County Infirmary as made by Dr. Wills be and the same are hereby ratified by this Board:

C. Heleburg, helper in Tubercular building, in G. Goodman's place, from January 7, 1913, at $5.00 per month.

On motion of Supervisor Bridge, seconded by Supervisor Murphy, the resolution was adopted.

TRANSFER OF ROAD FUNDS.

The following resolution was introduced:

Resolved, that the sum of $3275[illegible] be and the same is hereby ordered transferred from the General Road Fund to the San Lorenzo Distict Road Fund, and the Clerk of this Board is hereby directed to notify the Auditor and Treasurer to make proper entries of said transfers of said funds in accordance with this resolution in their books, as follows:

From General Road Fund, 1910-1911, to San Lorenzo District Road Fund, 1910-1911, $1980.41.

From General Road Fund, 1911-1912, to San Lorenzo District Road Fund, 1911-1912, $1294.59.

On motion of Supervisor Bridge, seconded by Supervisor Murphy, the resolution was adopted.

CANCELLATION OF SALE—REALTY SYNDICATE.

A written request was received from the Assessor, Tax Collector and Auditor to the cancellation of certificate of sale No. 19678 on property of the Realty Syndicate, erroneously assessed to Annie Benson. On motion of Supervisor Murphy, seconded by Supervisor Bridge, said certificate of sale was odered cancelled.

CANCELLATION OF SALE—W. S. WITHERS.

A written request was received from the Assessor, Tax Collector and Auditor for the cancellation of certificate of sale No. 27809 on property assessed to W. S. Withers, erroneously, said property being Stanton avenue, Eden Township, and having been previously deeded to the County of Alameda as a County road. On motion of Supervisor Murphy, seconded by Supervisor Bridge, said certificate of sale was ordered cancelled.

COMMUNICATIONS.

Communications were received and acted upon as follows:

J. B. Wilson—In re. position as janitor at County Jail—Filed.

Oakland City Council—In re. care of smallpox patients at County Infirmary—Infirmary Committee.

H. R. Mann & Co.—Report of inspection of new boiler at County Infirmary—Filed.

Assemblyman C. C. Young—In re. resolution for State appropriation of $1,000,000 for California building at World's Fair—Filed.

Ward & Blohme—In re. plans for new County Infirmary—Filed.

ADJOURNMENT.

No further business appearing the Board adjourned until Monday, January 20, 1913, at 10 o'clock a. m.

JOHN F. MULLINS,
Chairman.

Attest: JOHN P. COOK, Clerk.
By H. M. WILSON, Deputy Clerk.

Column 1

Oakland Tribune

B. A. FORSTERER,
Publisher and General Manager
Member American Newspaper Publishers' Association.
Exclusive Complete Associated Press Service for Greater Oakland.

Tribune Publishing Co.
M. C. CHAPMAN,
President
JOHN F. CONNERS,
Vice-President Asst. General Manager and Managing Editor.
B. A. FORSTERER,
Secretary and Treasurer.
ALEX DOIG,
Supt. Mechanical Departments.

Every evening and morning. Morning TRIBUNE (six days a week), 50c per month.

Evening TRIBUNE and Sunday TRIBUNE 65c a month by carrier. One year, $7.80. Single copy, 5c.

Entered at Oakland Postoffice as second class matter.

Sample copies free on application.

Publication Office, TRIBUNE building, corner of Eighth and Franklin streets. Telephone Oakland 528.

Broadway Branch, 1220 Broadway, near Thirteenth St.; phone Oakland 529.

Dimond Branch, Mr. Mabar, 2148 Hopkins St.

SAN FRANCISCO OFFICE,
683 MARKET STREET,
Monadnock Building.
Phone Kearny 5790.

Berkeley Office, 2142½ Shattuck avenue, next to First National Bank; phone Berkeley 180.

Alameda Office, Schneider's Stationery Store, corner Park street and Santa Clara avenue; phone Alameda 559.

Fruitvale Office, Dawson's Drug Store, Fruitvale avenue and East Fourteenth street; phone Merritt 77.

Melrose Branch Office, Eagle Drug Store, corner Forty-seventh avenue and East Fourteenth street; phone Merritt 58.

Fitchburg Branch—Callen's Drug Store, East Fourteenth and George streets; phone Merritt 569.

Elmhurst Branch, E. W. Eckhardt, druggist, East Fourteenth street and Bay View avenue; phone Elmhurst 74.

Richmond Branch, Edwin Pascoe, 921 McDonald ave.; phone Richmond 2531.

San Jose Agency, Geo. D. Abbott, 26 North Second street; phone Main 1478.

Manager Foreign Advertising, Williams, Lawrence & Cresmer Co., New York—Brunswick bldg., Fifth ave. and Twenty-sixth street; Chicago—Harris Trust building. Will T. Cresmer, representative.

A file of THE TRIBUNE can be secured at the office of Messrs. E. and J. Hardy & Co., 30-31 32 Fleet street, London. News, subscriptions and advertisements received here.

TO SUBSCRIBERS.

Subscribers failing to receive their paper within a reasonable hour after publication will please report the same to THE TRIBUNE Office by telephone, and a special messenger will be dispatched with a copy of THE TRIBUNE at once.

Manuscripts or photographs submitted to the editorial department for consideration must have stamps enclosed to ensure the return of same if not accepted.

MORNING TRIBUNE.

Entered as second class matter February 21, 1908, at the Postoffice at Oakland, Cal., under act of Congress March 3, 1879.

Notice to Advertisers

IN ORDER TO PROTECT OUR ADVERTISERS, ALL CANCELLATIONS of CLASSIFIED ADVERTISING MUST BE IN WRITING.

Notice to Tradespeople

The Tribune Publishing Co. will not honor any bills charged to their account unless proper requisition has been issued by the Purchasing Agent and approved by the General Manager, before Delivery of Goods.

INDEX TO CLASSIFIED ADVERTISEMENTS

	COLUMN
AGENTS WANTED	5
ANGORA CATS	12
ANTIQUE FURNITURE	12
APARTMENTS TO LET	7 and 8
ATTORNEYS-AT-LAW	15
AUTOMOBILES	8
AUTOS STORED	8
BATHS	8
BICYCLES, MOTORCYCLES	8
BUSINESS CHANCES	5
BUSINESS WANTED	5
CARPET CLEANING	9
CATARRH DEAFNESS	13
CEMETERY LOTS FOR SALE	12
CHILDREN BOARDED	7
CLAIRVOYANTS	2
CORSETS	5
COUNTRY REAL ESTATE	12
DRESSMAKING	5
DRESS SUITS	12
EDUCATIONAL	9
FLATS FOR SALE	11 and 12
FLATS TO LET—FURNISHED	6
FLATS TO LET—UNFURNISHED	6
FOR RENT—MISCELLANEOUS	8
FOR SALE—MISCELLANEOUS	14
FRUITVALE REAL ESTATE	10
FURNITURE FOR SALE	12
FURS	8
GENERAL CONTRACTOR	5
HELP WANTED—MALE	3
HELP WANTED—FEMALE	3
HOUSEMOVERS	5
HORSES AND VEHICLES	8
HOUSEKEEPING ROOMS	7
HOUSES AND ROOMS WANTED	8
HOUSES FOR SALE	11 and 12
HOUSES TO LET—FURNISHED	6
HOUSES TO LET—UNFURNISHED	6
INVESTMENTS	5
LAW AND COLLECTION	13
LOST AND FOUND	2
LOTS FOR SALE	12
MANICURING	5
MASSAGE	2
MATERNITY HOMES	15
MATRIMONY	2
MEDICAL	15
MINES AND MINING	5
MONEY TO LOAN	13
MONEY TO LOAN, REAL ESTATE	13 and 14
MONEY TO LOAN—CHATTELS	13
MONEY WANTED	14
MOVING AND STORAGE	12
MUSICAL INSTRUMENTS	15
NOTARY PUBLIC	14
OAKLAND REAL ESTATE	9 and 10
OSTEOPATHY	15
PAPERHANGING	5
PATENT ATTORNEYS	14
PERSONALS	2
PHYSICIANS' DIRECTORY	15
POULTRY FOR SALE	13
PROPERTY TO EXCHANGE	9
PROPERTY WANTED	9
RICHMOND REAL ESTATE	10
ROOF REPAIRING	5
ROOMING HOUSES FOR SALE	10
ROOMING HOUSES AND APARTMENTS WANTED	10
ROOMS AND BOARD	6 and 7
ROOMS AND BOARD WANTED	7
ROOMS TO LET—FURNISHED	6
SALESMEN—SOLICITORS	5
SEWING MACHINES	5
SHEET METAL WORK	5
SITUATIONS WANTED—FEMALE	4 and 5
SITUATIONS WANTED—MALE	3 and 4
SPECIAL NOTICES	2
STORES, OFFICES TO LET	8
TO LEASE	12
TOO LATE TO CLASSIFY	Financial Page
WANTED—MISCELLANEOUS	14
WHITEWASHING	5

PHONE Oak. 528 WANT ADS TO TRIBUNE

Be sure and have "WANT AD. CLERK" repeat the ad. back to you. THE TRIBUNE will not be responsible for errors in ads. taken over phone.

Column 2

LOST AND FOUND

BROWN FUR at Pantages theater Sunday afternoon. Return to 1405 23d ave., reward.

FOUND—White male bulldog with brown spots. Call 878 Wood st.

FOUND—Bunch of keys at 10th and Franklin. Apply 581 Williams st.

FOUND—Shepard dog at 12th and Broadway. Apply Nat Rollert, 468 10th st.

LOST—Sunday evening in West 8th st., or on Broadway, between 8th and 14th sts., envelope containing camera films. Kindly return to 828 Myrtle st.; phone Oakland 5297.

LOST—On S. P. ferry or lower Market st., S. F., lady's gold wrist watch engraved "K.," and gold strap. Return to room 802, 110 Sutter st., San Francisco, and receive reward.

LOST—On Grove st., Berkeley, lady's green plush handbag containing money, handkerchief, key; reward. Return to 1021 56th st., Oakland.

LOST—On Bdwy., either bet. 14th and 15th, on Franklin, or on train to S. F., a girl's dress, reward. Return to 1441 Broadway, Lavergne.

LOST—Small brindle Boston bull; 1 brown eye, 1 white eye. Finder return to P. M. Hall, 672 Walsworth ave., phone Piedmont 6452; liberal reward.

LOST—January 15, gentleman's gold watch and fob on Chestnut st., bet. 28th and 30th; reward. Return 3336 Chestnut st., Oakland.

LOST—Pair of glasses with gold chain, bet. 29th and 38th sts. Finder return 189 Moss ave. and receive reward; Pied. 3630.

LOST—A soft green hat near Claremont riding academy, Monday afternoon. Phone Piedmont 1559.

LOST—Between Berkeley and Oakland, motorcycle seat; suitable reward. 2029 Shattuck, Berkeley.

LOST—From 870 34th st., blue Persian male cat; pet of little crippled girl. Return to above address; reward.

LOST—Lady's hunting-case gold watch; Elgin movement; reward. 724 36th st.

SPECIAL NOTICES

CONTRACTORS, ATTENTION.

Install Victor boilers, water heaters, that won the gold medal at the State Fair, Sacramento, Cal., Sept., 1912. Send for booklet. Victor Combination Boiler Co., 4th and Washington sts.; phone Oakland 2588. Sold by all druggists.

DR. VIOLA UTT, 1878 Market st., S. F., physical, mental, spiritual healing. Phone Market 5626.

DRESS SUITS; Tuxedos rented; new stock. Orpheum Tailors, 572 12th; phone Oak. 1805.

MISS PHILLIPS, 932 Broderick, cor. Turk.—Tub baths, alcohol and magnetic treatments. West 1264.

SCIENTIFIC FARMING

or 20th century farming or farming by dynamite; better crops, better quality. Contracts taken for planting trees by dynamite system. Apply 1456 Broadway, Oakland, Cal., or phone Oakland 214.

PERSONALS

ANY poor girl in need of a friend, a home or advice, is invited to call or write the matron of The Salvation Army Home, 5205 Harrison ave., Oakland; phone Merritt 3827.

FREE trip to Europe will be given to an organizer of a party of three. Babcock's Tours, 1137 Dean st., Brooklyn, N. Y.; established 1900.

GAS Consumers' Association reduces your bill 15% to 30%. 364 12th st.

L. S. CLARK, Atty.-at-Law, 701 Jackson st. Consultation free; open evenings.

MARRY; many wealthy members, both sexes, wishing early marriage; descriptions free; am making happy marriages, why not yours; reliable club. Mrs. Wrubel, 1420 West st.

MRS. BOWERS, medium, palmist, card-reader; full life readings 50c. 511 18th st.

See This Master Mind

He CLAIMS to be different from all others. HE POSITIVELY calls your name. He gives you facts and figures, TIME AND PLACE; in fact, he tells everything pertaining to YOU AND OTHERS YOU have dealings with. He positively agrees to satisfy every caller, or accepts no fee, you to be the judge. Readings for a few days, 50c. 826 12th st., West and Market.

MATRIMONY

EASTERN gentleman wishes acquaintance musical lady, object matrimony if suited. Box 405, Tribune.

CLAIRVOYANTS

AA—

From the Himalayan Mountains of India, the birthplace of mysticism,

MADAM INGOMAR,

world's greatest clairvoyant, trance medium, mental telepathist, will cause things to be as you desire; tells everything; dates, important information, all revealed; health, luck, marriage, business, mining, treasure, lawsuits, evil influences, spells, weak habits, love troubles and tells full name and everything you wish to know. Hours 10 to 8.

CONSULTATION FREE.

590 12th st., cor. Jefferson.
Upstairs, suite 7.
Don't mistake the name and number.

"BEST BEYOND QUESTION."
L'ECLAIRE,
OCCULT SCIENTIST,
2101 Liese (38th) avenue.

Possessed of TRUE psychic power, what he tells you of the PAST proves his power to read your FUTURE. One visit to a POWERFUL, genuine occult scientist will repay you for many disappointments. Guarantee: Success, or no fee. Readings, 50 cents. Take E. 14th st. car, transfer to Liese (38th) ave., get off at Carrington st., walk four doors south (yellow house). Hours, 10 to 5. Bring this adv.

AFTER you have been disappointed in others consult Mrs. Belmont; she reads from cradle to grave without question or mistake. 1612 San Pablo ave.

MASSAGE.

AA—Finely equipped vapor tub salt baths; one call means another; don't mistake entrance. 1611 Telegraph.

A VAN ALLEN—1154 Market, Room 4, Swedish massage; experienced operator.

AAA—TUB BATHS, with massage; also scalp specialist. 530 13th st., room 23.

AA—MISS GONZALES—Hot tub baths, vibratory massage. 421 15th st.

A—FOR thorough massage or tub bath call 1707 Telegraph, near 17th st.

FORMERLY with Mrs. L. Benson; will continue thereafter massaging and chiropody at 2215 Brush.

FOR a thorough massage, experienced operator, 22 Turk st., Apt. 2, S. F.

MADAME LE FERN, masseuse, removed from 951 Webster to 911 Fillmore—Steam and tub baths, 50c and up.

MISS E. CLARK, facial, scalp massage, 351 Jones st., S. F., Apt. 303, formerly Larkin.

MISS ANDREWS and assistant, electric massage, 116 Turk st., Apt. 1-2, S. F.

MISS COOVER, magnetic treatments. 586 California, near Kearny, Apt. 106.

MASSAGE and alcohol treatment. 1016 Fillmore st., room 5, San Francisco.

MISS JOHNSON, manicuring parlors, 255 Ellis st., S. F.; formerly 176 3d st.

MME. N. DUMONT—Electric magnetic treatments. 464 Turk, S. F.

[illegible] WARREN, vibratory massage, baths. 225 Taylor st., Apt. 6, S. F.

Column 3

HELP WANTED—MALE

A SPLENDID opportunity for a young man to learn the real estate business and to assist in tract office. Box 443, Tribune.

AUTO driving, repairing. Motor Engineering School, 57th and Adeline, Oakland.

BOY 16 years or over, with wheel. Apply order department, Bowman Drug Co., 13th and Broadway, Oakland.

LEARN barber trade free; make money while learning. Cal. Barber College, 145 3d st., S. F.

MEN and women, learn the barber trade; wages while learning. International Barber School, 790 Howard st., San Francisco.

MAN for second-hand box-factory; must be hustler and honest; state experience if any and wages wanted to start. Box 6399, Tribune.

NEAT young man for bath attendant. Apply 319 14th st.

REAL ESTATE agents, either sex. Call Main and San Pablo, Albany.

WANTED FOR U. S. ARMY, able-bodied, unmarried men, between ages of 18 and 35; citizens of United States of good character and temperate habits; who can speak, read and write the English language. For information apply to Recruiting officer, 706 Broadway, Oakland, Cal.

WANTED—A boy to wrap bread and for general delivery work. Apply Log Cabin Bakery, 3137 San Pablo ave.

WANTED—Boys, 12 to 14; work after school and on Saturday. St. Paul Hotel, room 214, 534 12th st.

YOUNG man 15 to 17 for office work in S. F.; $30 monthly. Apply 10 a. m. Wednesday, Van Emon Elevator Co., 8th and Webster st.

HELP WANTED—FEMALE

AAA—TELEPHONE OPERATORS; permanent positions for young women and girls; salaries from $1.10 to $3 per day; extra pay for evening and night day; salary of $1.10 per day while learning. San Francisco employment office, Pine and Steiner sts., San Francisco; phone West 7595; open week days, 8 a. m. to 5 p. m.

AAAA—

WANTED — EXPERIENCED OPERATORS ON SHIRTS; STEADY WORK, BEST PAY. VICTOR R. ULMAN & CO., 119 NEW MONTGOMERY ST., SAN FRANCISCO; EASY WALKING DISTANCE FROM FERRY.

ATTENTION—LEARN HAIRDRESSING; THE FAMOUS PEAVY P. V. SYSTEM; enroll now. CALIFORNIA SCHOOL OF HAIRDRESSING, 470 13TH ST., Smith Bros. Bldg., Oakland, second floor.

AT the Success Employment Agency, 411 15th st., near Franklin—Wanted, cooks, waitresses, chambermaids, second girls, house girls; best wages. Phone Oakland 737.

AA—LADIES and girls to tint pillow tops at home; $6 to $60 per doz.; experience unnecessary starting. World's Fair Art Assn., 927 Broadway, room 33, 10-4 p. m.

A COMPETENT, pleasant woman for light housework; 3 days weekly or more; Christian Scientist preferred. Piedmont 7044.

AAA—EUREKA Emp. Agency, 1121 Wash.—2 second maids, 3 girls general housework.

APPRENTICE wanted. W. Accruath, ladies' hairdresser and wig-maker, 927 Broadway.

COOKS and general housework girls, nurses and chambermaids. Woman's Emp. Ex., 1512 Broadway; phone Oakland 3359.

COMPETENT girl for general housework; wages $35. Take College ave. car 2827 Woolsey st., cor. Claremont, Berkeley; phone Berkeley 2082.

COMPETENT help wanted. Mrs. Nelson's Employment Agency, 1512 Broadway; phones Oakland 1945, A 5664.

COMPETENT help with good references; male and female. 827 Jefferson; phone Oakland 8754, Home A-3359.

COMPETENT girl for general housework and cooking; small family. 141 Parkside Drive; phone Berkeley 3382.

DESIRABLE positions for young women. Employment Dept., Y. W. C. A., 14th and Castro.

GIRL or woman for general housework; 4 in family, including 2 young children. Phone Merritt 4191.

GERMAN girl for general housework; need not speak English. 2364 Woolsey st., Berkeley, near Telegraph.

LADIES, LEARN HAIRDRESSING AND BEAUTY CULTURE; INDIVIDUAL INSTRUCTIONS; THOROUGHLY TAUGHT. OAKLAND COLLEGE OF HAIRDRESSING, 562 15TH ST.

LADY solicitor for real estate and insurance; commission basis. Afternoons, 2 to 4, 408 First Nat. Bank Bldg.

SECOND GIRL wanted; good wages; small boarding house. 2628 Durant ave., Berkeley; phone Berkeley 1688.

WANTED—Girls to work in cracker factory. California Cracker Co., Park ave. and Watts st., Emeryville.

WANTED—Young lady to assist in housework and care of baby; family of 3. Phone Oakland 4795.

WANTED—Young girl to care for children and assist with second work. 2920 Benvenue ave., Berkeley.

WANTED—Young girl to assist with light housekeeping; sleep home; $12 month. Phone Pied. 2789.

WANTED—A girl or middle-aged lady for general housework; German or Jewish preferred. 2327 Santa Clara, Alameda.

WANTED—Girl to assist in housework; 2 adults, boy 7 years old; sleep home. 2951 Benvenue.

WANTED—Middle-aged lady for housework; small family. Call afternoons, 2 to 4, 1607 38th ave.

YOUNG, reliable girl as mother's helper; may sleep home; references required; state wages. Box 9237, Tribune.

YOUNG lady stenographer who can assist as accountant; experienced preferred. Box 406, Tribune.

YOUNG girl, light housework, good home, fair wages. Oakland 9479; 287 28th st.

SITUATIONS WANTED
MALE

AAA—BOY CLERK,
AGED 18, WANTS OFFICE WORK WITH GOOD FIRM; IS STEADY, RELIABLE, AMBITIOUS; SOME EXPERIENCE IN OFFICE; REFERENCES. BOX 9275, TRIBUNE.

A YOUNG MAN OF 24, GOOD EDUCATION AND EXECUTIVE ABILITY ALONG COMMERCIAL LINES, WISHES SEVERAL HOURS' SPECIAL WORK EVENINGS. ADDRESS BOX 6460, TRIBUNE.

ACCOUNTANT, office man, experienced in banking and in manufacturing or corporation accounting, desires position, precision and efficiency assured. Box 9243, Tribune.

A MARRIED man, auto painter's helper, can do everything but striping and finishing; strictly sober; good brush hand. Hopkins, 765 14th st.

A YOUNG man wishes place to work for room and board while attending school. Address 306 12th st., or phone Oakland 3463.

POSITION of trust by middle-aged man; 15 years' exp. in fruit and bees, 2 years' bookkeeping; best references. Box 6385, Tribune.

A GERMAN man and wife wishes place, woman as cook and man as gardener and houseworker. 14 Randwick ave., near Piedmont ave.

A MIDDLE-AGED man wants position of trust; light work; have some money; good references. Box 6352, Tribune.

A GOOD, reliable man wishes position as houseman or janitor; best references. Box 6358, Tribune.

A1 COOK, colored man, will work reasonable; good reference; city or country. Giles, Box 9201, Tribune.

CARPENTER wants work, good on finishing, wages $3.50 day. Phone Merritt 4288.

Column 4

SITUATIONS WANTED
MALE—Continued

AN honest young married man wants work afternoons. Box 446, Tribune.

BOOKKEEPER - ACCOUNTANT, expert, wants small sets books to keep; 15 yrs.' experience; best refs.; books audited and straightened out; systems installed; stenographic and typewriting work done, prices reasonable. Phone Oakland 180; Ulmann.

CHAUFFEUR wishes position in private family; strictly sober and reliable; 4 years' experience, handle all make of cars. S. W. Sundell, 2215 Telegraph ave., Berkeley.

CHAUFFEUR, 24 years old, neither smokes or drinks, wants position in private place; can take care of own car. Box 6396, Tribune.

CHAUFFEUR and gardener, 4 years' experience, wishes position; references. Box 6398, Tribune, San Francisco.

ENGINEER, 25, 2 years out of college, wants to associate himself with a contractor. Phone Lakeside 650.

EXPERIENCED milk driver wishes position; terms reasonable. Piedmont 6382.

FIRST-CLASS cement finisher wants position finishing, or foreman; contract or day. Box 250, Tribune.

GROCERY CLERK wants place to work after school and Saturdays; experienced, honest. Box 9274, Tribune.

HYMER'S EMPLOYMENT BUREAU — We are headquarters for help. 324 Broadway; phone Oakland 2160.

JAPANESE couple want position in family, man to cook and wife to wait on table and do some housework. Berkeley 4268. 2119 Berkeley way, Berkeley, Cal.

JAPANESE boy, experienced cook, wishes position in nice family; city or country; $10 up. K. Sato, 325 7th st.; phone Oakland 5322.

JAPANESE, experienced couple, want positions in family; good reference. Phone Oakland 8755.

JAPANESE school boy wishes position in small family. Henry Kudono; phone Oakland 2908.

MIDDLE-AGED man wants work as porter, janitor, gardener or carpenter work; have tools. Box 9242, Tribune.

OUTSIDE position as salesman or collector; small salary. Phone Elmhurst 529.

PAINTER and paper-hanger wants inside work; day or contract. Address 1929 Grove; phone Oakland 5314.

PAINTING, tinting, paper-hanging; lead in oil guaranteed. Res., 820 20th; G. E. Miller; phone Oak. 6371.

STENOGRAPHER, clerk; little bookkeeping; experienced, New York and Boston; age 21; $80. L. S. Perkins, Y. M. C. A., San Francisco.

SUPERINTENDENT or foreman, able draughtsman and designer, wishes position with building contracting firm. Box 6329, Tribune.

SITUATION wanted by experienced bookkeeper, cashier, credit man. Box 6357, Tribune.

WANTED—By man and wife, care and management of apt. house for apts., best references; phone mornings Ala. 1112. Address F. J. Robinson, 2446 San Jose ave., Alameda.

WANTED—By young man of good moral character, a place to work for board and room while attending school. Address Student, 1310 Madison st., or phone Oakland 2741.

WANTED—Situation by A1 combination pressman. Box 9263, Tribune.

YOUNG man, willing to work, wishes position morning and evening, in exchange board and room. Box 6338, Tribune.

YOUNG married plumber would like work of any kind; strictly sober. Address 3721 Megee ave., Oakland.

SITUATIONS WANTED
FEMALE

A YOUNG girl wants general housework in private family; can do plain cooking. Call bet. 9 and 12, 3238 Adeline.

A NURSE with private home in Alameda will take maternity cases; reasonable. Box 410, Tribune.

AA—STRONG woman wants few days' washing, ironing and sweeping. Phone Piedmont 6714.

A FIRST-CLASS colored Southern cook will work in city or country. Phone Pied. 6630.

A YOUNG woman with small child wishes light housework; small wages. Address Box 6400, Tribune.

A COMPETENT young Danish girl wishes cooking and housework; wages $30. Phone Merritt 3429.

COMPETENT Scandinavian girl wishes cooking and downstairs work in Adams Point district, Feb. 1; wages $35 to $40. Box 6350, Tribune.

COMPETENT stenographer, 6 years' experience, desires position this side of bay; best references; phone Oakland 8872.

COMPETENT chambermaid and laundress in private family; references. Box 8847, Tribune, Berkeley.

COMPETENT woman wishes situation at housework and cooking. 812 15th st.

COLORED lady wishes work by the day, Wednesdays and Thursdays. Pied. 2248.

COLORED woman wishes washing by the day. Apply 1444 10th st.

DRESSMAKER of Boston would go by day or work home; perfect fit; $2.50 per day. Phone Oakland 6750.

DRESSMAKER, experienced, wants sewing in families; $2 day. Phone Lakeside 848.

EXPERIENCED dressmaker wants engagements in families; street and evening gowns. Call up after 7 p. m.; phone Merritt 4565.

EXPERIENCED German nurse desires position; specialist in confinements; terms reasonable. Phone Piedmont 6382.

EXPERIENCED dressmaker; good references. Address Alverda Loftin, 190 6th st., Oakland.

EXPERIENCED pants' finisher would like position. 1507 Center st.

FIRST-CLASS laundress wishes work by the day. Phone evenings, Oak. 6572.

MIDDLE-AGED woman, good housekeeper, desires position in home or apartment house; good refs. Box B-472, Tribune.

MIDDLE-AGED German woman wants position in small Protestant American family; good cook, housekeeper; wages $30-$35 per month. Box B-475, Tribune.

PRACTICAL nurse wishes position to care for sick or invalid or old people. Phone Oakland 7869.

PRACTICAL NURSE wants maternity and invalid cases; $15 week and housework; best refs. Phone Merritt 1234.

PLAIN SEWING and dressmaking; one-piece dresses a specialty; reasonable. 428 26th st.; phone Oakland 6498.

PRACTICAL NURSE, best references, is open for engagements. Phone Piedmont 1755.

RESPONSIBLE party will take care of children afternoons or evening. Phone Berkeley 1457.

RELIABLE young Swedish girl wants position in small family; wages $30-$35. Call at 1423 Alice st., Oakland.

SITUATION wanted by a good, strong woman; day work of any kind; good cook. Phone Lakeside 1137.

TWO Finnish girls wish general housework; wages $25. 2322 8th st., West Berkeley.

THOROUGHLY competent woman would care for semi-invalid or elderly lady. Address Box 296, Tribune.

WANTED—By respectable, refined lady, board and room in exchange for companionship and light assistance. Box 409, Tribune.

WANTED—By young woman with child 5 years old, position on ranch or country place; wages $20. Phone Lakeside 1152.

Column 5

SITUATIONS WANTED
FEMALE—Continued

WOMAN wishes any kind of work by the day. Phone Pied. 3961.

YOUNG woman would like a place to work in by the day; sleep home; no Sunday work. Phone Oakland 7114.

AGENTS WANTED

DOMESTIC VACUUM CLEANER CO.; new model just arrived, lightning seller, temporary office 1430 Filbert st; Oakland 9 a. m. to 5 p. m.

SALESMEN—SOLICITORS.

MEN and women to call on hotels, stores, private houses, call and investigate; best proposition in California. 952 Chestnut st., Oakland.

DRESSMAKING

ARTISTIC designer, dressmaker; street, evening gowns; velvet coats, dresses remodeled. 2826 Telegraph.

ALL kinds of family sewing done, reasonable. 950 Chestnut st.

DRESSMAKING and children's sewing a specialty. 1126 10th ave.; phone Merritt 4666.

DRESSMAKING and repair work neatly done at 151 9th st., room 12; Oak. 5847.

MANICURING

WOULD like few more customers; residential manicuring and shampoo. Phone Pied. 5987.

CORSETS

SPIRELLA CORSETS—Mrs. D. S. Howe, mgr., Orefred Apts., 831 16th st., near Market, Oak. 9496.

WHITEWASHING

WHITEWASHING done anywhere; guaranteed; prices right; estimates given. A. S. Jones Co., 2726 Myrtle st.; phone Oakland 6673.

PAPERHANGING

AAA—PAPER-HANGING, tinting, painting; rooms papered, $2.50 up, including paper. 1625 14th st.; Oakland 7425.

SHEET METAL WORK

WESTERN Sheet Metal Works, 723 12th; Oak. 7613—Sheet metal work in all branches, warm-air furnaces, installed, repaired; smoke-stacks, storage tanks.

ROOF REPAIRING

AAA—DOES YOUR ROOF LEAK? Roof painting and repairing; no bill presented until roof is found water-tight; all work guaranteed; 28 years' experience. Lovett Bros., 571 39th st.; Pied. 3634.

GENERAL CONTRACTOR

F. T. KENNEDY, general contractor, store and office fitting promptly attended to. Phone Oak. 790; residence, Piedmont 6421, or address Box 10, Builders' Exchange, Oakland.

HOUSEMOVERS

CARR & SIMPSON, housemovers and raisers, wrecking, old houses bought, estimates given free. Ph. Elm. 501 or Merritt 2859.

BUSINESS CHANCES

A CANDY and delicatessen at sacrifice; price $250; will invoice. Mitchener, 233 Bacon Block; phone Oakland 8183.

GOOD running butcher shop for sale; fine location; Fruitvale. Merritt 2265.

HAVE you $5000 to invest in good manufacturing business; will stand the strictest investigation; well established trade, and a money maker; full particulars can be obtained. The Western Land Invest. Corporation, 357 12th st., cor. Webster, Oakland.

I WILL SELL half-interest in my ready money-making business to the right party for $2000 and services; terms given if desired. Box 244, Tribune.

LIST your business with us for a quick sale; we can sell it for you. Western Land Investment Corporation, 357 12th street, corner Webster, Oakland, Calif.; phone Lakeside 419.

PERSONS wanting best business location in the very heart of Richmond on Macdonald ave., phone Piedmont 5483, evenings.

STATIONERY and candy store; living rooms; established trade; owner must go East; reasonable offer takes it. Box 6355, Tribune.

THE WESTERN LAND & INVESTMENT CORPORATION,
6-8 Everson Bldg.,
357 12th st., Oakland, Cal.

TAILORING AND RENOVATING—$500 lease until 1916. Rent $37.50. Doing good business; will give trial for one week to party meaning business. This is a genuine snap. See only THE WESTERN LAND & INVESTMENT CORPN., 357 12th st., Oakland.

$600—DELICATESSEN AND BAKERY—Rent $66, including water; located in the center of Oakland and doing a splendid business. Everything complete and up-to-date; must be sold. Act at once if you want it. WESTERN LAND & INVESTMENT CORPORATION, 357 12th st., corner Webster, Oakland.

ROOMING HOUSE—16 rooms, rent $77.50—lease until after fair; half block from Broadway. Furniture and carpets in excellent condition. At the price asked this is a snap; $1000. THE WESTERN LAND & INVESTMENT CORPORATION, 357 12th st., corner Webster, Oakland.

MEAT MARKET $1500—Rent $50.00, including four-room flat; can get lease; daily cash receipts $50. Two horses, 2 buggies, 1 wagon; no opposition; one of the best fitted markets in Oakland. WESTERN LAND & INVESTMENT CORPORATION, 357 12th st., Oakland, Cal.

WILLOW RIVER, B. C.—Main line G. T. P. and P. & H. B. rys.; entrance great Peace River country. Write Pac. Land & Townsites Co., Ltd., 184 Pac. Bldg., Vancouver, B. C., for maps, plats, printed matter; agents wanted.

BUSINESS WANTED.

FOR cash, good paying pool parlor with or without cigar stand; strict investigation. Apply Box 420, Tribune.

WANTED—Saloon; state location and price. Box 9231, Tribune.

INVESTMENTS.

ANY PART 50 United Properties debenture, 5% bonds, $125 each; we buy and sell Mascot Copper. W. E. Logan, 17 Bacon Block, Oakland.

COMPANIES incorporated and promoted; legally organized; books opened; stocks floated. Buttner & Co., 709 Chronicle Bldg., S. F.; corporation attys., financial agents; incorporated capital, $25,000; est. 1902; references, 1500 satisfied clients.

5000 SHARES stock Oakland concern; paying 20% now; only stock of this company ever offered. Box 4755, Tribune.

MINES AND MINING

GOLD, rich ore, etc., bought; assays, 50c. Pioneer Assay Office, 546 Market, S. F.

I WANT capital to develop a good gravel mine in Placer county, or will sell; I have spent $5000 in driving a tunnel and have taken out considerable gold; if I can get help I can make a big fortune. Miner, Box 432, Tribune.

SEWING MACHINES

ALL MAKES, new and used, renting and repairing any make. McNaby, 539 16th st., bet. San Pablo and Clay st.; phone Oakland 1771; open Saturday evening.

Column 6

HOUSES TO LET
FURNISHED

A LOWER FLOOR 3 large, furnished, sunny rooms, large yard; $16. 1307 Bonita ave., North Berkeley.

AA—6-ROOM house near Key Route, with piano; $25. 5779 Ayala, nr. Telegraph ave. Pied. 5230.

A SIX-ROOM furnished cottage; gas and electricity; plenty of sun, piano and beautiful bath. $30. 1726 E. 14th st.

BEAUTIFUL sunny 5-room cottage; gas, electricity; hardwood floors. 558 56th st., 1 block west of Grove.

COMPLETELY furnished, sunny house 7 rooms; piano, reasonable rent. Pied. 107.

FURNISHED cottage 4 rooms and bath; cottage completely furnished; 1032 55th st., close to Key Route and S. P. stations. Will be rented for $22.50.
JAS. S. NAISMITH,
19 Bacon Block.

FOR RENT—Completely furnished 5-room modern bungalow; ideal location; Key Route train and College ave. car. Phone Piedmont 5850.

MONTE VISTA, No. 57—New 2-story house; 6 rooms, sleeping porch; bay view; 3 blocks to Oakland ave. and Piedmont ave. cars and Key Route, 40th st. station; immediate possession.

MODERN five-room cottage, newly furnished complete, gas, electric light; $25. 1246 Carrison street, Berkeley; phone Oakland 3806.

NINE rooms and bath, completely furnished, everything first-class; choice neighborhood. Phone Oakland 6030.

NEWLY furnished 7-room 2-story house, $40; East Oakland. Phone Merritt 2562.

700 32D ST.—7-room 2-story house; rent reasonable; key 796 32d, near Grove.

HOUSES TO LET
UNFURNISHED

AA—2½ ACRES chicken ranch; house 4 rooms; good well, plenty of water, nice chicken house and yard; fine condition. 1612 E. 15th st.; phone Merritt 3399.

AA—SMALL cottage in good locality; rent reasonable. Call 836 E. 20th st.

COTTAGE of 5 rooms and bath, 3 blocks to Key Route and S. P. trains to S. F.; one block to car line, few minutes' walk from town. Address Owner, 101 E. 10th, or phone Merritt 1355.

MODERN 6-room cottage, $22.50; 455 60th st. Key at Carr's Grocery, 60th and Telegraph.

NEW, modern, sunny 4-room cottage nr. S. P., Key Route; adults; reasonable, 2016 Channing way, Berkeley. Owner, 3160 Peralta ave., Fruitvale.

Visit Oakland Breuner's
Free Rental Department
Before you decide to move.

Every desirable house, cottage, flat and apartment is listed. There is no charge whatever for any information you wish. Main floor, left of 13th st. entrance. We can save you many hours of house-hunting.

BREUNER'S, 13th and Franklin sts.

$20—TWO new 5-room bungalows; latest improvements; East Oakland. Phone Merritt 2562.

FLATS TO LET
FURNISHED

A FURNISHED 4-room flat; new and modern; suitable for 2 or 4 persons. Inquire at 3140 Grove st., near 32d st.

AT 907 Kirkham, modern, sunny, furnished flat; near cars and locals; reasonable.

APT. FLATS, 4 and 3 rooms; bath, laundry, hot water. 658 8th st., near Grove.

CONVENIENT modern 3-room apt.; inst. heater, etc., cheap; near Key Route and Telegraph. 622 48th st.

NICELY furnished sunny flat of 4 rooms, near locals, within walking distance Bdwy. and 14th, with use of piano. 806 11th st.

NICELY furnished sunny flat of 3 or 4 rooms, bath, complete for housekeeping; central; adults. 734 17th st.

SUNNY 4-room upper flat; piano; adults. 890 Mead ave.; phone Oakland 2943.

THREE large rooms, bath, pantry; disappearing bed. Inquire 5301 Grove st.

$13—DESIRABLE 2-room modern flat. 764½ Lydia, nr. 22d and San Pablo.

FLATS TO LET
UNFURNISHED

AAA—

RENT $15

UPPER FLAT 4 large rooms and sleeping porch; gas and electricity; water free; large yard; on E. 14th st., Elmhurst; near car barns. For particulars phone Elmhurst 806.

CHOICE, upper flat on Oakland ave.; 5 rooms, bath. Phone Oakland 2803.

ELEGANT modern upper flat 7 rooms, bath and laundry. 654 8th st., near Grove.

FLATS, 3 and 4 rooms each, $15 and $17; large lot, garden and garage. 436 28th st.

FIVE-ROOM sunny unfurnished flat; gas, bath, $22. 708 Jefferson st.

LOWER 5-room modern flat, 819 16th st., Oakland; close to business center; rent reasonable. A. P. Dickinson; phone Berkeley 4284.

MODERN 7-room sunny flat; all conveniences; central location. 711 Jackson.

NEW, modern, sunny 7-r. flat; two kitchens; one or two families; near Telegraph. 539 39th st.; phone Pied. 4471.

NEW, sunny, upper flat 5 rooms; fine view. 3322 Grove; phone Pied. 6886.

NEW apartment 3 rooms and bath. 1077 16th st.; phone Lakeside 1220.

SUNNY 4-room modern upper flat, 115 Boulevard place, bet. 1st and 2d aves. Call 119 Boulevard place, near car barn.

SUNNY corner, 6-room upper flat on car line; Dimond; $15 and water. C. E. Lambling, 1128 Broadway.

UPPER FLAT 4 rooms and bath, $16. 482 24th st., near Telegraph ave.

$14 AND $15, upper-lower. 2385 and 2387 Valley st., near Key Route Inn.

$22—MODERN 6-room upper flat. 985 Myrtle st. Owner 1103 Myrtle.

ROOMS TO LET
FURNISHED

A PLEASANT, attractive room near Key Route and S. P.; private residence; references. 395 20th st.

AA—MODERN, sunny rooms; hot water; special rates to gentlemen. 584 10th st.

AAA—HOTEL ST. GEORGE, 371 13th st.—Modern; hot w.; elev.; 50c-$1; $2-$4 wk.

AAA—LA FERN, 485 20th st., between Telegraph and Broadway—$2 to $4 week.

A NICELY furnished room, close to cars and train; free phone. 1837 Goss st.

FURNISHED large front room; modern conveniences; private family, ref. ex. 825 Magnolia st.

LARGE furn. rooms on and near Telegraph and Bancroft car lines, Berk. Call at 2434 Bancroft way, Berkeley.

LARGE pleasant sunny room or small one; bath, phone; for adults. 2116 9th avenue, near 21st st.; 8th avenue car.

THE BACHELORS — Furn. rooms, all modern improvements; en suite or single; private baths if desired; 5 min. to 14th and Broadway. 1443 Jackson, cor. 15th.

THE Frances, next Orpheum—All outside rooms, $2 and up. 584 12th st.

ROOMS AND BOARD

AA—The Lakeview

Nicely furnished rooms with excellent board; steam heat; 7 minutes 12th and Broadway; Key Route at door. 1131 Oak; phone Oakland 6763.

AA—ROOM AND BOARD for 2 or 3 respectable young business men at reasonable rates at 5851 Genoa st., bet. 58th and 59th sts., near Grove st.; Key Route trains stop within half a block.

AA—HOTEL HARMONIA, an ideal home for business men and women, all improvements, private baths, corner Madison and 11th sts. Phone Oakland 7643.

Column 7

ROOMS AND BOARD
(Continued)

AA—LARGE sunny room, board, bath, piano; $5 week; just like home. 456 44th st.; phone Piedmont 2486.

BOARD and room, or day board; everything new; good home cooking; private family; close in. 133 12th st.

BOARD and room; reasonable rates. 1224 Alice, bet. 12th and 13th.

COUPLE or 2 ladies; board and room. 842 38th st.; Pied. 3934.

ELEGANT accommodations in an artistic, up-to-date home; steam heat; excellent table; close in; phone Oak. 1627.

FOR RENT—Sunny rooms with board in private home; 5 blocks from Key Route, 534 27th st.

FIRST-CLASS board and rooms; reasonable. 1584 Webster; Lakeside 1101.

GOOD HOME and best care for invalid gentleman or lady; reasonable. 2915 Grove st., Berkeley.

LARGE sunny front room with board; suitable for one or two gentlemen; all modern conveniences; half block from Key Route; special. Phone Pied. 3183.

LARGE sunny room with private bath; also single room with running water. 132 Lake st.

NEWLY furnished boarding house; pleasant rooms, home cooking; reasonable rates. 175 14th st.

ROOM and board, private family, suitable for 1 or 2 men; reasonable. 5815 Grove.

ROOMS AND BOARD
WANTED

ROOM and board by two young ladies; 1st-class private home; give full particulars and phone. Box B-467, Tribune.

CHILDREN BOARDED

A GOOD home and fine board for 1 or 3 children; best references. Box 6383, Tribune.

CHILDREN well cared for; large grounds, good home. 2011 Liese-38th ave., Fruitvale.

FIRST-CLASS board and care for 1 or 3 children by widow lady. 830 E. 18th st.

SELECT HOME — Children carefully trained; music if desired. 828 12th st.

HOUSEKEEPING ROOMS

A—SUNNY, front, connecting, outside rooms; running water, gas oven, bath, phone, yard, laundry; $2 to $4 per week. 916 7th, cor. Market; 1060 12th st., at Linden; 1306 Brush, cor. 13th.

A — NICELY furnished housekeeping rooms, $2.50 and $3 per week; single rooms, $1, $2 and $2.50 per week; close to cars and S. F. trains. 4060 E. 14th st.

A—CLEAN SUITES, first and second floors; range; laundry conveniences. 1811 Castro st.

A FIRST-CLASS apt., reasonable; close to K. R. 2413 San Pablo ave.

AKSARBEN—Sunny hkpg. suite; gas range, bath and phone. 1823 Grove st.

COZY cottage 2 rooms and kitchenette, nr. 40th and Telegraph. 551 41st st.

DESIRABLE housekeeping rooms; every convenience, laundry, yard, garage, telephone. 1708 Chestnut.

FURNISHED for housekeeping, bedroom, kitchen and pantry, with coal stove and sink. 727 Jackson st.; apply back entrance.

FRONT rooms; very desirable; range, bath, laundry. 2142 8th ave.; Merritt 3019.

IF you're looking for apartments or rooming houses, call on O'Toole & Bradford, 408 First National Bank Bldg.

LARGE sunny hskpg rooms; newly furn., running water, separate toilet and bath, private entrance, gas for cooking and heating; call afternoons or evenings. 2611 West st., near 24th.

LARGE, new, furnished 2-room apt.; bath, modern, sunny front; $17.50 mo. 6010 Shattuck ave., near 60th, Oakland.

LARGE, sunny furn. hkpg. room; bath, gas, phone; very reas. 419 Moss ave., nr. Telegraph; phone Piedmont 1899.

MODERN 3 rooms; fireplace, laundry; $16. 815 38th, near Grove Key Route.

ONE large sunny front room with alcove kitchen; running water, gas and bath; newly furnished. 172 5th st.

SUITE of 2 sunny housekeeping rooms. 932 14th st., cor. Myrtle.

THREE desirable housekeeping rooms; laundry, bath, gas, electricity; also a front sunny room, suitable for 2 gentlemen. Call evenings, 556 20th st.

TWO large, sunny rooms, newly furnished; zinc, gas and coal stoves; bath, gas and phone free; $16.50 a month. 1037 Magnolia st.

THREE furnished rooms at $3 a week; coal and gas stove, water and laundry; also other rooms. 1128 7th st.

THREE furnished housekeeping rooms; large yard and bath; rent $15 per month. 594 59th street.

THREE nicely furnished housekeeping rooms; close to cars and S. F. trains. 1536 22d ave.

THREE connecting unfurnished hkpg. rooms; rent reasonable. 1621 12th ave.

TWO sunny housekeeping rooms. 892 35th st.; phone Piedmont 5471.

TWO unfurnished housekeeping rooms in bungalow, near Key Route. 634 24th st.

$12—THE CLINTON, clean, sunny 2-room apts. 547 E. 12th st., cor. 6th ave.

1 AND 2 front rooms; furnish gas, bath, electricity; $8, $10. 753 4th.

APARTMENTS TO LET

A— Just Opened

El Nido Apartments

MADISON, NEAR LAKE ST.
Phone Lakeside 199.

Two, three and four-room apartments with bath and sleeping porch, completely and partially furnished; steam heat, elevator, phones, etc., also

SPECIAL FEATURES

Hoosier kitchen cabinets, elevated oven ranges, white enamel kitchens and baths, SUN COURT AND FORMAL GARDENS; no north apartments, no dark halls; vacuum cleaning system.

RATES: BEST OFFERED IN OAKLAND FOR VALUE RECEIVED.

A— The New Lakeside Apartments

LAKE AND MADISON STS.
JUST OPENED

In exclusive residential district, with a magnificent view of Lake Merritt and Berkeley hills; large rooms; every modern convenience; hardwood floors, steam heat, individual phone service; close to cars and ferry transportation.

ALSO

4-room suites, de luxe, with individual service.

159 Lake; phone Lakeside 1181.

AA—THE NEW
OWEN APARTMENTS,
22D AND HARRISON STS.
UNDER NEW MANAGEMENT.

Concrete building, strictly fireproof, exclusive residential district; 2, 3 and 4-room apts., completely furnished; steam heat, hot water, elevator, private phones, vacuum cleaning system, billiard room and dance hall; unobstructed frontage on Lake Merritt; half block to Grand ave. car. Rates from $32.50 up.

AA—

PERALTA APARTMENTS,
13th and Jackson sts., Oakland.

Furnished and unfurnished apartments; steam heat; cafe in building; one block Key Route trains to city.

A—Maryland Apartments

Most reasonable of modern apt. houses; 2-room apts., $25 up; 3-room apts., $30 up; all elegantly furnished; steam heat, free phones. N.W. cor. 33d and Telegraph ave.

AA—INSPECT the elaborate appointments of the Key Route Inn, 22d and Broadway; refined family hotel, excellent meals, large lobby, all S. F. trains every 15 minutes at our door; costs less than keeping house. Phone Oakland [illegible].

(Continued on Next Page)

Column 8

APARTMENTS TO LET
(Continued)

AA—THE BAUER
Oakland's newest, finest apts.; hotel service. 19th-Broadway; Ralph Kramer, manager.

A BEAUTIFUL NEW APARTMENT.
Very choice location, near Hotel Oakland; finest, most homelike in Oakland: 4 rooms: hardwood floors, steam heat, vacuum cleaning, etc. 1420 Jackson st.

BEAUTIFUL APARTMENT.
Every convenience; laundry, yard, garage, furnace heat; near locals. 1708 Chestnut.

BUENA VISTA, Brush, near 18th—Finely furnished 3-room apts.; reasonable, central.

Casa Rosa Apartments
Rates $28.50 up; furnished complete; 40-gallon chemical fire engine installed; 4 exits. 1213 Market st., off 15th st.; phone Oakland 4164.

Empress Apartments
2333 Broadway, at Twenty-third. 1-2-3 rooms, furnished; every convenience.

FREDRICK APARTMENTS.
Change your location to elegant Fredrick Apts., 41st, near Telegraph ave. Key Route sta.; $25 up., furn. Piedmont 3502.

EL CENTRO—EVERY MODERN CONVENIENCE; 2, 3, 4-ROOM APTS. 23D AND SAN PABLO: OAKLAND 2619.

GRAFTON APTS., 2317 San Pablo ave.; furn. 3 rms., private bath; nr. K. R. sta.; steam heat, hot water. Oak. 8260.

LAGUNA VISTA, Harrison cor. 22d—Furn. apts.; 3 rms. and kitchenette, bath, hot water, steam heat; private porch overlooking lake; 2d floor $35, others $30 up.

Madison Park 9th and Oak sts.; Phone Oak. 3160.
Oakland's established home of comfort. Hotel service; close to S. P. and Key Route; walking distance business center.

MURI-ELL—Completely furnished 2 and 3 rooms; private phones, steam heat, etc.; in beautiful location; 1½ blocks from 22d st. Key Route depot; $25 and up. 327 Grand ave., near Webster.

MAY ROSE apts.—Beautiful 4-room apt. for rent. 41st and Telegraph.

PARK VIEW APTS., cor. 9th and Madison; phone Oakland 5080—New, strictly modern 2-room furnished apartments.

SAFETY APARTMENTS, 1628 San Pablo ave.—Steam heat; modern; 2 and 3-room apartments; 3 minutes to business center.

San Pablo Apts., 2557 San Pablo—1, 2, 3-r. apts., $10 to $30. Phone Oak. 1148.

THREE-ROOM furnished apartment. Inquire 534 27th st.

HOUSES AND ROOMS
WANTED

BUNGALOW wanted; must be modern; good neighborhood; easy terms. Box 83, Tribune, S. F.

HOUSE wanted for rent in Upper Piedmont; 4 principal bedrooms, 2 baths, sleeping porch, servants' rooms, garage; unfurnished. Box 6345, Tribune.

STORES AND OFFICES

STORES for rent at 16th and Grove sts. Owner, room 54, at 812 Bdwy.; phone Oak 2652.

TWO rooms facing on Broadway between 7th and 8th sts., suitable for offices or light manufacture; rent $30 per month. Apply to F. F. Porter, 1220 Broadway.

WINDOW and workroom space to let in department store for milliner who can trim as well as sell; cheap rent; excellent opening to right party; no opposition. Apply Brisley's, 5826-5836 San Pablo ave.

FOR RENT.
MISCELLANEOUS

LOT 50x140, adjoining 1347 E. 27th st. Owner, 1367 E. 28th st.

HORSES AND VEHICLES.

20 SMALL word, or 3 lines, cost $1.25 for 7 days.

AA—FOR SALE—One heavy work team. $150. 434 3d st.

BLACK GELDING, 16 hands, 5 years 1200 lbs., well bred, nice, gentle, fearless driver. Phone Piedmont 5483, evenings.

FOR SALE, cheap, 4 good laundry wagon horses, or will exchange. 461 2d st., Oakland.

FOR SALE—Almost new buggy and harness. Hudson, 617 60th st.

GOOD horse, harness and wagon for cash or trade for anything. 5331 E. 14th st.

JUST ARRIVED, 1 carload of mares and horses. For bargains call at 115 Broadway, Brunzell's Horse Market.

MUST SELL pair mules, pair horses, all young, good workers; two wagons. 4305 E. 12th, Fruitvale.

ONE brown mare 7 years old; weight 1150; blocky build with foal; good traveler; price $80. 4146 E. 14th, Oakland.

RUBBER-TIRED buggy and driving mare; ladies can ride or drive; English trap and victoria, good as new. Phone Merritt 1107.

TEAM, harness and 14-ft. wagon for sale, $175; bargain. 545 39th st.

WANTED—Light lumber wagon; bargain; good condition. Carr & Simpson, housemovers, 1600 48th ave.; Elm. 501, M. 2859.

WANTED—Horse for its keep or will buy horse and buggy if reasonable. Pied. 4721, 8 to 5 week days.

25 HEAD of all-purpose horses, 1 span young mules, weight 2600 lbs.; several buggies and harness, 1 large camp wagon.
BUCKEYE LIVERY STABLE,
528 Clay st., Oakland.

AUTOMOBILES

AUTO-CAR runabout, in good working order, for sale cheap, or will exchange for furniture and household goods, or what have you? Make offer. Smith's, 1974 San Pablo ave.

HUPMOBILE COUPE for sale at bargain; in perfect condition; used less than 2000 miles; cost $1200, will sell for $550. Address Box 407, Tribune; phone Oakland 4824.

AUTOS STORED

PIONEER Automobile Storage Co.—Automobiles stored, $3 monthly; autos called for, money advanced. Warehouses, 2011 26th ave.; phone Merritt 168.

BICYCLES — MOTORCYCLES

A BARGAIN—Excelsior motor chain drive Presto tandem and large light, $150. Phone Oakland 4736; 1540 Market st.

BICYCLES, second-hand, from $6 up; also new ones, $19 and up. Oakland Cycle and Motor Co., 1720 San Pablo.

FOR SALE—Excelsior motorcycle, 7-H. P., twin, belt drive, tandem; cheap. Apply J. Hayes, Hall of Records.

J. W. WILLIAMS' new store, 2517 Broadway, Oakland, Cal.—Agents for Iver, Johnson & Yale high-grade bicycles; bicycles guaranteed for one year at $23; freight paid for 150 miles; guaranteed bicycle tire, $2.75; also good tires at $2 each.

BATHS

A—BENEFICIAL treatments given; salt vapor baths, cocoanut oil rubs; absolute relief from rheumatism or varicocele veins. Mrs. Bolsen, graduate of anatomy; private; no sign; 1721 Broadway.

HOT salt water baths and massage; private; no sign. 423 15th st.

FURS

FURS—Big variety; 1-3 less downtown prices; expert repairing, remodeling. S. Anderson, 587 33d st.; Piedmont 5269.

Job Printing at THE TRIBUNE office.

Column 9

Column 10

REAL ESTATE

REAL ESTATE

Laymance Real Estate Co.
1433-1434 BROADWAY.

Close to Broadway
$30,000—50 feet frontage, right in the active district; will be worth $1000 per foot within 3 years; a fine investment. North of 14th street—$12,000. Mortgage can stand. (SHM)

Railroad Stop Investment
$14,000—Two stores and 14 rooms; together with 3 flats; shows income of $186 per month. Building in A1 condition; fine corner where local stops in front of the stores. (917)

Linda Vista Residence
$13,000—Magnificent corner location 70x125—10-room house; furnace; sleeping porches; garage; no finer corner in all Oakland. $8000 bank loan can be arranged. Owner going to Europe and sacrificing. (610)

Double Bank Interest Net
$8,500—In the new traffic center; convenient to 22nd street Key Route Station. Modern business corner in rapidly value increasing location. Half cash. (912)

Good Little Revenue Producer
$7,200—Pays 6 per cent net on $13,000; store and rear rooms, 5-room flat above; also 5-room cottage and small garage; one-third cash, balance bank interest. North Oakland, one block from Telegraph avenue. (905)

Foreclosure Snap
$4,500—Two-story house with sinks, gas plates, etc., arranged for five families for house-keeping; 65 feet corner, convenient to Key Route and S. P. R. R. local station. Cars pass the door. Energetic woman could sublet here, and make a good living. Just been foreclosed upon and offered at mortgage amount. (1145 D)

In North Lake Shore District
$6,800—Beautiful new 8-room house, finished right up to the minute; terraced lot 45x150, with automobile right-of-way in rear. Built for closest inspection; investigate this before buying. $1500 cash. (500)

LAYMANCE REAL ESTATE CO.
1432-1434 BROADWAY.

PROPERTY TO EXCHANGE

AA—TWENTY small words or 3 lines cost $1.25 for 7 days.

BUSINESS LOT in San Francisco, Folsom, near 6th st., 25x165 ft.; two frontages, one on Folsom, one on Shipley st.; will sell or exchange for home in Oakland or San Francisco. Owner 612 Bdwy., Oakland.

GOVERNMENT relinquishment, 152 acres, Mendocino Co.; timber and agriculture land; 2½ million feet pine timber, 200 cords tanbark, plenty spring and creek water, fishing, hunting; 1 acre fenced; 2-room bungalow, completely furn., small chicken houses, spring house, berries, truck garden, all farming tools; for sale or exchange for country or city property. Call or write A. T. A., 2444 9th ave., E Oakland.

I HAVE $150 equity in new 7-room house and 40x100 ft. lot, fine location in Fruitvale district; will trade for milk cows or good motorcycle or something of equal value. Write P. O. Box 304, Bay Point, Cal.

LOT wanted suitable for apartments, in exchange for first-class income property in San Francisco; value $22,000. Address Box 6353, Tribune.

UP-TO-DATE CORNER.
Income corner in clean, central location; building modern and attractive; $3500 mortgage can be arranged and transportation facilities; price $6500; take house, lots or small ranch. Box 423, Tribune.

WILL TRADE St. Helena town income property for Oakland town lots within walking distance of City Hall. Box 247, Tribune.

WILL exchange my florist and seed business for small country place or vacant lot: value from $1000 to $1500. 3310 Adeline st., S. Berkeley station, Cal.

$2700 EQUITY in 9-rm. up-to-date house; 35x135, with garage; nicely situated, near Key Route and car lines; total value $5500; want cottage or lots for equity. Box 6387, Tribune.

$3800—NEW 6-room house with sleeping porch; E. Oakland; exchange for lots. C. Scheelk, 1715 Telegraph ave.

$2500 EQUITY in pair close in Oakland flats exchange for cheap acreage or good lot. Box 437, Tribune.

PROPERTY WANTED

HAVE cash for bargains; business property preferred. Particulars, Speculator, Box B-239, Tribune.

HAVE $250 cash as first payment on lot up to $1200; good location; will build. Box 447, Tribune.

HAVE CASH for good buys. V. Wehe Co., 1613 Telegraph ave. Oak. 1461.

IF you will consider a trade, see Property to Exchange; the whole town is watching it this week. Is your adv. there?

I WILL pay from $4750 to $6000 all cash for a 6-room residence in either the Lakeside or Grand ave. districts. Lou H. Sieber, 435 13th st.

LOT on Cutting Boulevard; give lot and block number, also cash and time price. Box 496, Tribune.

WANTED—Lots in Rockridge or Piedmont Heights in exchange for 2-story house, corner lot, Santa Fe tract; will assume. Box 411, Tribune.

WANTED—1 or 2 lots, Santa Clara ave., Chetwood to Grand; not less than 40 ft. each; best price, and terms; owners only; must be snap. Box 6895, Tribune.

WANTED—Lot or house and lot on 14th st. between Market and Washington sts.; state lowest price and terms. Box 471, Tribune.

EDUCATIONAL & MUSICAL

A COURSE at the California College of Shorthand, 1127 Clay st. will save you time and money and secure for you a good, well-paying position.

ENGINEERING—Civil, electrical, mining, mechanical, survey, assay; day, evening; established 1864. Vander Naillen School, 51st and Telegraph ave., Oakland.

GARCIA School of Singing; 2 lessons a week, $10 a month. 2609 13th ave.

LACE STUDIO—Lessons given in carrick, macross, limerick, Irish, Brussels and all bobbin laces. 434 North st., off Alcatraz.

Polytechnic BUSINESS COLLEGE.
Incorporated (Capital $100,000).
806 Twelfth st., Oakland, Cal.
Largest and best equipped Business College west of Chicago; unsurpassed in elegance and completeness. Highest standards in all commercial and stenographic training, telegraphy, etc. Graduates secure the best salaries.

PRIVATE SCHOOL, all grades; fits for all schools; exceptional children a specialty. 886 34th st.

PRIVATE lessons; special attention to backward pupils; references. Phone Oak. 1496.

SHORTHAND, TYPEWRITING, office methods; private classes; professional instruction; speed methods; personal direction of Frederick G. Ilsen, certified teacher, 529 12th, bet. Washington and Clay.

SHEPARD'S School of Correspondence for detectives and those hoping to adopt the finger print profession. 715 Broadway, Oakland, Cal.

STELLA MACDONALD'S dancing class, 529 12th st., Tues., 2 p. m.; Merr. 4767.

VIOLIN STUDIO, Max Lercher, instructor, 518 44th st.; phone Piedmont 145.

"WIRELESS"
Learn "Morse" and "Wireless" telegraphy; experienced operator; aerial prac[illegible] Oakland 6978.

ZEALA LUELLA COOK, expert piano teacher, 828 12th st.

CARPET CLEANING.

A. LESTER—Gold medal steam carpet cleaning; all work guaranteed. 704 Clay; phone Oakland 4184, A 4184.

ALAMEDA County Steam Carpet Cleaning Works, 618 2d st., phones Oakland 2034, A 2334. All work guaranteed.

REAL ESTATE

STOP

AND CONSIDER A GOOD BUY.

$3500—New, beautiful 5-room bungalow in a restricted tract near cars and ferry service trains; on easy terms.

$3500—A 6-room house but a few blocks from the retail district; houses always rent on this street. A good investment and a decided bargain at this price.

$2600—A new 5-room bungalow in a beautiful neighborhood; the house is in keeping with the surroundings, equipped with the latest and best of everything. This spring this home would bring $3250. A small payment down and balance monthly.

$750 is the price of a lot, 40x133, all improvements included; three blocks from San Pablo ave. car line. This owner paid $850 eight years ago and suddenly made up his mind to ranching. The lot is easily worth much more than the above figure at this date.

$320—Will deliver a clear deed to three lots, making the total size 80x125, two blocks from railroad station and thirty minutes from Broadway. The original price amounted to $320 for one lot. All three go for that figure.

C. H. Cutter Jr.
Fourth Floor, Security Bank Building.

EQUITY in choice Northbrae business property at genuine sacrifice for quick sale; splendid speculation; excellent location; must have quick action. Address Box 6392, Tribune.

FOR RENT—Handsome and nicely furnished lower flat of 5 rooms; janitor, phone service free; large closets, beamed ceilings; mission finished; No. 325 24th st., 1 block east of Broadway, 2 blocks to Key Route trains; low rental, long lease. Inquire Newsom Apts., office No. 2346 Valdez st., corner 24th street.

ONE YEAR'S rent at $30 per month is $360; WHY NOT put this money into a place of your own? We will sell you a modern home on these terms. Wenham & Paul, 1128 Broadway, Oakland; phone Oakland 1765.

COUNTRY REAL ESTATE

WE have country lands for exchange for Oakland or Berkeley properties. Alameda County Improvement Co., Inc., 812 Broadway, rooms 6, 7, 8, 9.

$2500, BY OWNER. 10 acres in Contra Costa Co., 1½ miles from R. R. station, stores, schools, churches, etc.; fine road, R. F. D.; 7 acres full bearing orchard, 3 acres planted to walnuts, house, well, etc.; no agents. Box 3288, Tribune, Berkeley.

RICHMOND REAL ESTATE

CORNER lot 30x100 on Potrero ave., one block south from Cutting boulevard, right on car line; will sacrifice for cash. Box 425, Tribune.

WE SPECIALIZE Richmond Inner Harbor property and have some excellent locations that you can buy at right prices. See us before buying in Richmond as we can save you money. Wenham & Paul, 1128 Broadway, Oakland; phone Oakland 1765; Richmond office 14th and Potrero ave., phone Richmond 7071; transfer at 6th and MacDonald ave. to 6th st. car going south to end of line.

FRUITVALE REAL ESTATE

ANYTHING or nothing down, bal. to suit, 7 per cent; modern bungalow; 30x165; $2900; will sell furnished; going East; why enrich landlord? Take Fruitvale car at 13th and Broadway, on car 18 minutes. Owner on premises, 2515 26th ave.

ROOMING HOUSES
FOR SALE

FIFTEEN rooms; park; transient; must be sold account sickness; rent $65; price $650, terms. Call 427 16th st.

INQUIRE at once on quick-sale proposition regarding modern, up-to-date rooming house, close in; 3 blocks from center of town; furniture and 5-year lease; $1700 and terms if required; direct from owner; over $100 per month income; illness cause of sale. Address Box 5252, Tribune.

IF YOU are looking for a rooming house or any kind of business call and see our list; it is the largest in Oakland; from $200 up.

J. Hay Smith Co.
908 Broadway.

ROOMING-HOUSE of four 2-room apts., well furnished; will sell at a bargain. Call 1406 Market st.

SNAP—Must be sold, 17 r apt. house; separate meters; 12 front rooms; on corner; 5 blks center of city; 5-yr. lease; rent $55, including water; $1000. Phone Oak. 7281.

18 ROOMS, brings in $125 clear, safest money-maker in Oakland; new furniture, all-first-class goods; modern conveniences. Mitchell Furniture Co., 1017 Clay st.

18 HKPG.; cor. house; garage; rent $50, lease; $850, part cash. Box 270, Tribune.

ROOMING AND APARTMENT HOUSES WANTED

Apartm't Houses Wanted
WE HAVE BUYERS FOR APARTMENT BUILDINGS, FLATS AND INCOME RESIDENCE PROPERTY, SHOWING AN EARNING CAPACITY EQUIVALENT TO 7% ON THE INVESTMENT.
DAVIS-HOFMEISTER CO.,
404 OAKLAND BANK OF SAVINGS BLDG., OAKLAND.

WANTED—Rooming house from 16 to 30 rooms; good cash buyers waiting. Western Land Investment Corporation, 357 12th street, cor. Webster; phone Lakeside 410.

Column 11

Column 12

HOUSES FOR SALE

HOUSES FOR SALE

Bungalows

$2600—Up-to-date bungalow being built, finished in fifteen days, worth $3000. For quick sale can be had for $2600; $550 cash, balance $25 per month. Lot 33 1-3x107. Five rooms and so arranged as to give three bed rooms. Driveway and good building for barn or garage already constructed. Near Key Route and Southern Pacific Local. (68)

$3000—Furnished cottage in first-class residence section, two minutes walk to Key Route, near local cars, well constructed home of four rooms. Very attractive interior. Lot 34x225. Fruit trees, abundance of berries and flowers. (256)

$4000—Classiest five-room bungalow, built in Oakland. Claremont section, walking distance to Key Route. Hardwood floors, selected panelling, expensive tapestry wall paper, exceptionally good buffet kitchen, sanitary sink boards and all modern conveniences. Room for driveway; lot 40x100. $330 cash, balance $45 per month; other terms may be arranged. (366F)

$5250—Seven rooms and sleeping porch, actual value over $6500. One block to Lake Merritt; walking distance to 14th and Broadway. One-half block to Key Route. The best low price residence centrally located to be had now. Apartment houses being built all around it. Future value far in excess of present cost. We can finance this for $1000 cash, balance $40 per month. (1145B)

We have a large number of five and six-room Bungalows and cottages, new and modern, hardwood floors and driveways; best residence sections of Oakland. Prices ranging from $3450 to $4000. Very reasonable terms. See us about these and our many desirable moderate-priced building lots.

LAYMANCE REAL ESTATE CO.
1432-1434 BROADWAY.

HOUSES FOR SALE

A MODERN 5-room house, desirable location, panel dining room, large china closet, burnt wood finish; fireplace and mantel in parlor; bathroom finished in white with large linen closet; laundry equipped with porcelain wash-trays; space upstairs, about 15x33, for two large rooms; lot 40x100; terms can be arranged. Inquire of owner through Box 2272, Tribune.

AN 8-room house, all in good condition; very sunny, with two patent toilets and bath; a beautiful terraced lot, 40x120; fine lawn, flowers and palms; gas and water; half block from S. P. and near Key Route and cars, between 16th and 17th, on Chestnut; owner leaving city. Write Box 6848, Tribune.

A NEW 7-room cement house in choice residence district; splendid view, overlooking the lake; everything modern; hardwood floors, sleeping porch, storeroom, basement, etc. Phone Piedmont 471; owner.

A HOUSE of 8 rooms; lot 50x103; on 16th st.; best buy east of Market st.; fine site for store and apts. 835 16th st.

A FURNISHED or unfurnished elegant new home in Linda Vista; every modern convenience. Phone Piedmont 5615.

BRAND new beautiful residence of 7 rooms, in select neighborhood; price reasonable; will take lots as part payment; 584 Mira Vista; take Grand ave. car, get off at Bonham way; also 8-room residence in Fourth Ave. Heights, now being completed; west side of Clark, north of Wellington. Fedt. Bros., 3604 Piedmont ave.; phone Piedmont 1341 after 6 p. m.

COTTAGE 6 rooms; lot 33x151; 3-room bungalow in rear; close S. P. and Key Route; no reasonable offer refused; no signs. Call 1055 47th, off San Pablo ave.

Direct from Owner
A two-story eight-room home; terraced lot, 40x120; trees and flowers; an ideal home, right in the center of town. This is one of the best buys in town. Must leave for Portland by the 31st of the month so get busy and inquire of Box 3272, Tribune.

FOR SALE—$1100 buys 4-room shingled bungalow near cars, trains and school; discount for cash if sold before Feb. 1. Inquire 1149 Virginia st., Berkeley.

FIVE-ROOM modern cottage bet. Shattuck and Dover, 2 blocks from S. P. and Key Route stations. 670 62d st.

HANDSOME HOME PIEDMONT PROPERTY
$500 CASH, BALANCE LIKE RENT.
For particulars address
Geo. H. S. Haly
Union Savings Bank Bldg, Oakland.

HAVE you $5500 cash to buy sunny 2-story home? Terraced lot, 40x120; palm trees, gas and water; on S. P., Key Route and locals; situated on 16th and Chestnut; exceptional snap. Address Box 3330, Tribune.

HOUSE and lot for sale; price $6000; lot 25x120; house of 8 rooms and bath, toilet up and down stairs, cement wash trays, gas and electricity in every room; situated at 1711 and Chestnut sts. Owner on premises; room for driveway.

JUST completed; stone front home in the Claremont; artistic finish and arrangement; beamed ceilings, paneling, Gormer fixtures, hardwood floors, 2 toilets; all rooms flooded with sunshine; lot 50x115; ½ block from Key Route, 2 blocks from Telegraph ave. cars; $5000; $600 cash, balance like rent. Phone Piedmont 4376; owner's auto at your service.

LINDA VISTA—$6800—TERMS.
Modern home, 4 very sunny bedrooms, two baths, two large sleeping porches, furnace, garage, garden, etc. 606 Vernon st., or phone Piedmont 3828.

MAKE an offer; going away; beautiful new 4-room cottage, high basement, on elevated ground; fine view; 2120 E. 30th st. Write to H. D. Miller, 377 Alvarado st., San Francisco.

MODERN 5-room cottage; Telegraph and Alcatraz; cheap furniture if desired; need money for business. Berkeley 6545.

NEW, modern 5-room cottage must be sold by Jan. 25; small payment down; lot 50x110; near cars and schools. 2825 Peralta ave., Fruitvale.

Own Your Own Home
If you own or have a lot partly paid for we will design and build you a home on easy terms; no cash needed. Box 155, Tribune.

RENTER, see these 5 and 6-room new bungalows, hardwood floors, driveways; near school, Key Route; $300 cash, $30 monthly. Big corner, make 3 lots; cheap. 100 new and used homes, our own and others; also rents. Phone Piedmont 3254. John Young, 538 55th st.

UP-TO-DATE house on Taft ave., just finished; 7 rooms, sleeping porch, with marine view; wide driveway. R. C. Jensen, owner and builder, 5569 Taft ave.; phone Piedmont 2866.

VERNON HEIGHTS, close in, 9 rooms and bath, modern; low price; quick sale; no agents. Box 6397, Tribune.

WRITE TO OWNER
of two story eight-room modern home on terraced lot 40x120 with palm trees, gas and water; on car line and close to locals, this is direct from owner, snap for $5500; bet. 16th and 17th sts. on Chestnut st. Box 6316, Tribune.

Will Build
You a home if you own or partly own a lot; cost of home like rent. Call and let me explain my plan.
W. H. JUDSON,
Room 337 Albany Block, Oakland.

5-ROOM bungalow, all large rooms, 2 porches, hardwood floors, 3 blocks to Melrose S. P., 1 block north of E. 14th st. cars; lot 55x126; price reduced to $3600; any kind of terms. Jas. M. Guinness, 1030 Filbert st.; phone Lakeside 691.

6-ROOM house, Chestnut st.; price $3650; $250 cash, bal. $20 mo.;
6-room house, 53d st., near Grove, [illegible], $1,000 cash, bal. easy.
These are snaps. Moore, 1437 Bway.

$1700 IF sold this week; 5 rooms, high basement, bath, gas, elect. 1843 12th ave.

FLATS FOR SALE

HAVE you $500 to pay down on two classy, neat, modern flats on car line, 1 block from Key Route, 3 to S. P.? One flat already rented; owner lives downstairs; direct from owner, investigate; no agents. Box 3838, Tribune.

FLATS FOR SALE
(Continued)

NEW, modern, cement flats, nicest in Oakland; income 10% net; near Key Route and S. P., walking dis. 14th and Broadway; no agents. Owner, Box 230, Tribune.

PAIR FLATS, 5 and 6 rooms, sleeping porches; hardwood floors, concrete basement; on Key Route; paying 9%. Owner, Box 6372, Tribune.

LOTS FOR SALE

$750
32½x120
I am offering for a few days this lot on an improved street, surrounded by new and modern improvements and only one block from the junction of Broadway, College avenue and Clifton street, in a convenient and desirable part of Claremont.

Claremont

I make loans on real estate. Money on hand at all times for any-sized loan.
GEO. W. AUSTIN,
1422-24 Broadway, at 14th st.
(Syndicate Building.)

A HIGH corner lot near Melrose High school; terms if wanted. Piedmont 4997.

BEST corner lot in Elmhurst, near boulevard, with south and west frontage; $450 cash; investigate. Owner, Box 3223, Tribune.

Cheap for Cash
Lot 40x135, on E. 14th st., Elmhurst. Near car barns and business center. Investigate. Address owner, Box 6335, Tribune.

FOR SALE—3 residence lots in E. Oakland; easy terms. I. W. Fish, 160 E. 14th st., Oakland.

SNAP for quick sale in Fourth Ave. Heights. Box 9273, Tribune.

THE time to buy is when the owner has to sell; I will sell my $1400 lot for $1150; $300 cash, bal. easy; must be sold at once. Box 438, Tribune.

CEMETERY LOTS FOR SALE

FOUR or six grave plot in Mount Olivet cemetery for sale at very reasonable price; lot has perpetual care and ideal location; owner has removed from city reason for selling. Apply Truman Undertaking Co., 1919 Mission st., San Francisco, or Truman Undertaking Co., 2935 Telegraph ave., Oakland.

TO LEASE

LAUNDRY FOR RENT.
FULLY EQUIPPED, ON GROUNDS 104 FEET BY 256 FEET.

Centrally located; will furnish deep well, etc.; will rent with privilege of purchase to right parties. After 7 p. m., 931 Filbert st., Oakland.

TO LEASE
FOR TERM OF YEARS,
IDEAL LOCATION FOR LIGHT MANUFACTURING PLANT; WELL LIGHTED, HAS WINDOWS ON TWO SIDES; ALREADY FURNISHED WITH BUSINESS AND PRIVATE OFFICES; SPACE 26x75; REASONABLE TERMS FOR RESPONSIBLE, PERMANENT TENANTS. APPLY OWNER, BOX 9264, TRIBUNE.

FURNITURE FOR SALE

Auction Sale
At public auction, Tuesday, January 21, 11 a.m., I will sell, by order of Mrs. B. J. Warck, 12 rooms of furniture, carpets, also one piano. All must and will be sold to highest bidder. No reserve. 1425 Jefferson st. Odell & Gilbert, auctioneers.

BARGAIN—Furniture 5-room modern cottage; cottage for rent; No. 341 Alleen st., near Grove st. and Key Route. Phone Oakland 8188.

ELEGANT furniture 7-room house sold at sacrifice. Call bet. 10 a. m. and 1 p. m., 5829 Racine st.

$180 BUYS furniture of six-room flat; new rugs and linoleum; rent $25; one room rented for $10. 614 17th st.

25% DISCOUNT on furniture; complete lines to select from. R. C. Hislop, 1812 San Pablo; phone Oakland 422.

ANTIQUE FURNITURE.

FOR SALE—Mahogany sofa, dresser, bookcase and secretary; upholstering of high-class furniture a specialty; antiques sold on commission. 2122 Telegraph ave.; phone Oak. 2717.

MOVING AND STORAGE

AA—SPECIAL AUTO SERVICE FOR BAGGAGE, FURNITURE, ETC. MOVED, PACKED, SHIPPED, STORED. PEOPLE'S EXPRESS CO., 418-428 9TH ST.; PHONE OAK. 4447.

BEKINS—Packing, moving, storing HH goods, etc.; long distance moving by auto. 1130 Broadway; phone Oak. 907.

COOK-MORGAN Storing and Moving Co.—Furniture, pianos, merchandise, packing and shipping. Office, 509 14th st.; phone Oakland 3235.

LYON STORAGE AND MOVING CO.—Packing and shipping. 1422 Broadway; phone Oakland 2071.

PIONEER VAN AND STORAGE CO., moving, packing, shipping, storage; hauled free; fireproof houses. 2011 26th ave.; Merritt 168.

ANGORA CATS

DANDELION II, orange Persian cat at stud. Mrs. Dyer, 564 23d st., Oakland.

DRESS SUITS

TUXEDO and Prince Albert suits rented; tailor made. Selix, 54 Mason st., near Market, San Francisco.

Column 13

Column 14

MONEY TO LOAN
REAL ESTATE

MONEY TO LOAN
REAL ESTATE

REALTY LOANS
FLAT—BUILDING—INSTALLMENT LOANS WITHOUT DELAY AND AT PREVAILING INTEREST RATES.
Geo. W. Austin
1422-24 BROADWAY, SYNDICATE BUILDING.

AA—IF YOU WANT ANY AMOUNT,
$100 to $20,000, promptly,
On your Real Estate,
Long or short terms.
I HAVE READY CASH ALWAYS.
E. H. LOHMANN
213 Union Savings Bank Building,
13th and Broadway; phone Oakland 1343.

Real Estate Loans
Any amount ready at 6% and 7%.
Koenig & Kroll 444 11th st. Ph. Oak. 258.

LOANS Made without delay on vacant or improved real estate.
Callaghan & Moran
Security Bank Bldg; phone Oak. 3921.

Loans—Quick Action
H. M. Johnson
STOCKER & HOLLAND BLDG.,
414 13th st; phone Oak. 315, Oak 314

IF you can't get the loan you want, perhaps you can trade your property for something better. See Property to Exchange and run a adv. there.

LOANS, 6% to 7%. A. N. Macdonald, 217 Bacon Bldg.; phone Oakland 5942.

Money to Loan
On Approved Real Estate.
J. H. Macdonald & Co.
1529 Broadway; phone Oakland 322.

FLAT LOANS on Oakland realty; NO COMMISSION. Box 5248, Tribune.

MONEY ON REAL ESTATE at 6 and 7 per cent. F. F. PORTER, 1220 Bdwy.

MONEY to loan from 6% up. Jas. S. Naismith, 19 Bacon block.

SECOND MORTGAGES or any proposition, $100 up. Golden Rule, 276 Bacon Bldg.

WE have money to loan on good real estate security. Alameda County Improvement Co., Inc., 812 Broadway, room 6.

$500 TO $20,000
On real estate; no delay.
ITALIAN-AMERICAN REALTY CO.,
720 Broadway.

5½ PER CENT LOANS
on downtown business property. D. D. Oliphant Jr., 505 First Nat. Bank Bldg.

$100 TO $10,000 1st, 2d mtgs.; any proposition. DU RAY SMITH, 1027 Bdway.

$10,000 SPLIT to suit; full particulars first letter. Box 3731, Tribune.

MONEY TO LOAN
CHATTEL

Loans on Furniture PIANOS ETC.
MADE SAME DAY AS APPLIED FOR.
Loans from $20 to $200. No publicity. Pay a small interest each month and pay on loan as you wish, interest reducing as you make payments upon principal. Small payments accepted.
Keystone Brokerage Co.
470 13th st., room 12, bet. Broadway and Washington; phone Oakland 6196.

LOANS at legal interest on furniture, etc.; don't pay more. Oakland Loan and T. Co., room 25, 1007 Broadway; established 12 yrs.; phone Oakland 2415.

PRIVATE party will make loans on furniture, pianos, etc.; payments as desired; low rates. Box B-780, Tribune.

MONEY TO LOAN
AT CHEAPEST RATES.

D. D. DRAKE
LOANS $5 TO $100 ON
Chattels or to SALARIED PEOPLE without security, at best and most private terms in California. You can get it today at 1225 Bdwy., cor. 13th, r. 18, Oakland; 948 Market, S. F.; P. O. Bldg., Richmond.

AAA—HOUSEHOLD LOAN CO. will loan you money on furniture, pianos, etc.; $10 to $200; low cost, confidential, honest and square deal. Call, write or phone.
HOUSEHOLD LOAN CO.,
Rooms 518 and 519, fifth floor, First National Bank bldg., Broadway, San Pablo and 14th; phone Oakland 6980.

DON'T borrow on salary until you see me. F. A. Newton, 613 Union Savings Bldg.

SALARY AND FURNITURE LOANS
Our Salary Loan Department makes loans to those holding steady positions without other security, in amounts from $10 to $50 and unbeknown to employer.
Our Furniture Loan Department makes loans from $10 up on furniture, pianos, etc.
Lowest rates and quickest service. See us and be convinced; 1000 customers wanted; absolute privacy.
Investigate our easy payment plan.
THE PACIFIC LOAN CO.,
Room 306, Bacon Bldg., Oakland.
Phone Oakland 4609.

SALARY loans; lowest rates; confidential; no delay. Golden Rule, 276 Bacon Bldg.

$50 FOR 50 WEEKS.
$1.10 A WEEK.
Start the New Year with a clean slate; get together all your little bills and let us pay them off for you.
You can get $50 from us and pay it back in 50 weeks at $1.10 a week, which covers principal and cost of loan.
You can get any other amount in the same proportionate payments.
Confidential loans to ladies on their own signatures.
All business strictly confidential.
INDEPENDENT LOAN COMPANY.
201-202 Pantages Theater Building.
408 12th st., Oakland.
Phone Oakland 2910.

Street Car Employes,
Railroad Employes,
All Salaried Employes,
Can obtain Loans in strictest Confidence at
OAKLAND DISCOUNT CO.,
1128 Broadway,
Room 24.

POULTRY FOR SALE

BELL STRAIN White Orpington settings, $3; exhibition stock. Frost's Orpington Yards, Hass ave., near E. 14th, San Leandro; office, 1130 Broadway.

BABY chicks; white leghorns from one of the best flocks in Castro valley. Wilson's Hatchery, 9824 E. 14th st., Elmhurst; phone Elmhurst 213.

FOR quick sale, $12.50 per acre for 160 acres of San Joaquin valley land suitable for grain, fruit and alfalfa. Call at once, room 202, Central Bank Bldg., Oakland.

FOR SALE—150 White Leghorn chicks, 35 days old, 25c each. J. Barnes, 9215 Peach st., Elmhurst; take E. 14th st. car to 90th ave.

FOR SALE—Six 500-egg incubator, first-class condition, cheap. 6103 Virginia st., Melrose.

LAW AND COLLECTION.

WE HANDLE monthly and installment collections; no account too large or too small. H. G. Williams, 1348 13th ave.

CATARRH AND DEAFNESS

WEEK FREE—For $2 we cure catarrh, deafness and asthma; for $5 we cure blood poison without shocking the system. If sick, call for samples. Herb Remedy Co., 985 Market st., S. F.

AA—
Realty Bonds and Finance Co.
Real Estate Loans, Large or Small.
404 14th st.; phone Oakland 1609.

Money Loaned
On Approved Real Estate.
The Laymance Real Estate Company
1432-1434 BROADWAY.
(Syndicate Building.)

$40,000, $25,000, $15,000, $10,000
At 6% and 7%.

T. Seymour Hall
FIRST NATIONAL BANK BLDG.,
OAKLAND.
Phone Oakland 612.

Ready Money
Three $3000 loans. Make application now.

Frank K. Mott Co.
SECURITY BANK BLDG.

MONEY WANTED

AT 7% to 10% on improved realty; $650, $1000, $2500, $4000, $4500, $8000, $20,000, $25,000, $40,000, $50,000; other amounts. DU RAY SMITH, 1027 Broadway.

WANT to deal with principals for several loans and will pay 8%; that pays the lender well and costs me less than paying 7% and paying a broker; my loans are first mortgage and choice; I give bank references; there is no reason why the middleman's profit can't be eliminated to our mutual advantage; you gain 1%, I save 1%; unquestionable security; loans average about $3000, one of $12,000. Box B-149, Tribune.

WANT $3500 on $8000 residence; excellent loan; interest 7%. Phone Piedmont 6474.

WANT 2 $1800 loans; 6-room house. C. Scheelk, 1715 Telegraph ave.

WANTED—Loan of $500, second mortg.; Oakland property. Box 408, Tribune.

WANTED—$25,000, 12%; $150,000 security; principals only. Box 6351, Tribune.

FOR SALE
MISCELLANEOUS

A BARGAIN—12-GAUGE DOUBLE-BARREL REMINGTON HAMMERLESS SHOTGUN AND SURVEYING OUTFIT; WILL EXCHANGE FOR VISIBLE TYPEWRITER. BOX 6318, TRIBUNE.

A DANDY small, upright piano, only $45, with stool. 1504 Union, near 16th.

BLOCK WOOD, $4 a load, delivered; also second-hand building material. Bay Wrecking Co., near United Engineering Works, Alameda marsh; phone Lakeside 252.

BARGAINS—Must be sold—Piano, Edison phonograph; no reasonable offer refused. 564 23d st., bet. Grove and Telegraph.

CAMERA (Magazine Imperial), Riding Saddle (for either lady or gentleman) and bridle; also Winchester shotgun, 6-shooter, almost new; for sale cheap, or will exchange for furniture, or what have you? Make offer. Smith's Furniture Store, 1974 San Pablo ave.

DRESS SUITS—Tuxedo, Prince Alberts, rented. L. Skoll, 305 Kearny st., S. F.

FRENCH range, cash register, 3 coffee urns, Vienna chairs, ice boxes and counters; sacrifice. Marshall Furn. Co., 470 8th st.

FOR SALE, cheap, two thoroughbred Airedale puppies, females, 6 months old; $7.50 each. Phone Merritt 1404, evenings.

FOR SALE—Almost new Standard piano; left on storage; $295; original cost $450. Girard's, 517-519 14th st.

GAME—Fancy fowl; pets of all kinds. Write Wm. J. Mackensen, Dept. 85, Yardley, Penn.

GOOD iron fence, 28 in. high, 148 ft. long; gates; cheap. 610 Santa Clara, Alameda.

INSECTS exterminated permanently by the INSECTICIDE CO., 657-659 Phelan Bldg., San Francisco.

MILL WOOD, CHEAP—Blocks for airtight heaters, 5 sacks $1; split kindling, 80c per sack; special prices by the load; coal for sale; 6 sacks of redwood mill wood, $1. J. W. Ledgett, 715 4th st.; phone Oakland 1011.

SAVE 50 to 100% on your 2d-hand building material and plumbing supplies of all kinds. 30th and San Pablo; Oak. 8176.

SHOWCASES, counters, shelving, National cash register, coffee mill, cheese cutter, computing scales; cheap. 642 5th st.

TWO second-hand bargains—1 cabinet grand piano, 1 Edison phonograph and records. Hilo Co., 1715 Telegraph ave.

WANTED—20 young cows or heifers, fresh or coming fresh soon; Holstein preferred; will buy one or more until I have 20. Brown, 583 54th st., near Shattuck ave.; phone Pied. 7133 after 7 p. m.

WANTED
MISCELLANEOUS

AA—HIGHEST price paid for good cast-off clothes and shoes. 614 Washington st.; phone Oakland 6793.

AA—SECOND-HAND clothing bought, sold. J. Muller, 530 8th; Oakland 6457.

DIAMONDS WANTED—Any size; we will pay spot cash, no delay or publicity in our transactions; we have private offices. California Loan Office, California's largest pawnbrokers, 835 Broadway, S. W. corner 9th st., Oakland.

FURNITURE WANTED — We will give you more for your furniture and household goods than you can get elsewhere. J. A. Munro & Co., 1007 Clay st., Oakland; phone Oakland 4671; 911 Phelan Bldg., S. F.; phone Douglas 641.

FURNITURE wanted by private party for cash, any amount; also piano and office furniture; houses bought outright. 3415 Andover st.; phone Piedmont 4568.

HIGHEST PRICES paid for furniture, household goods and merchandise, by Kist's Nunnold Furniture House, 11th and Franklin; phone Oakland 3787.

IF YOU must have the most money for your furniture, merchandise, etc., call up Oakland Auction Co., Meysel & Meysel, auctioneers; they will pay you the cash or sell on commission. 359-363 13th st., near Franklin; phones Oakland 4479, Home A-4479.

SECOND-HAND furniture wanted; highest price paid. Phone Oakland 2827.

500 TO 1000 lbs. tea lead or good, clean pipe cuttings wanted. Tribune office, 8th and Franklin sts.

PATENT ATTORNEYS

CARLOS P. GRIFFIN, patents, late examiner U. S. Patent Office. 704 Pacific Bldg., S. F.; phone Kearny 1815.

DEWEY, STRONG & CO., patent attorneys; founded 1860; inventors' guide; 100 mechanical movements free. 911-916 Crocker Bldg., S. F.; phone Kearny 4455.

NOTARY PUBLIC

AA—V. D. STUART, notary public; money to loan. Tribune office, 8th and Franklin; phone Oakland 528.

(Continued on Next Page)

Column 15

MUSICAL INSTRUMENTS

THREE lines (20 small words), 7 times for $1.25.

AS I am ordered to Arizona for my health I will store my planola player-piano with responsible family; prefer people who can buy if I decide to sell. Box 107, Tribune.

ALL KINDS musical instruments tuned and repaired; pianos tuned, $2.50; work guaranteed; prompt attention. C. H. Roth; shop, 760 Sycamore st.; phone Oakland 1118.

BEAUTIFUL full-sized upright piano, new last November, offered at sacrifice to quick buyer; broken health cause of selling. Address "Urgent," Box 6374, Tribune.

I WILL sell a beautiful upright piano which was left with me for room and board, cheap for cash or terms to parties giving references. Box 125, Tribune.

I WILL take $135 for my Fischer piano. 5651 Oak Grove ave.; College car.

MEDICAL

GERMAN herb capsules; treatments for women; no operation; cure guaranteed. 1524 Pacific ave.; Alameda 636.

LADIES — Ask your druggist for Chichesters Pills, the Diamond Brand, for 25 years known as best, safest, always reliable; buy of your druggist; take no other. Chichesters Diamond Brand Pills are sold by druggists everywhere.

LADIES—Turkish, medicated baths; lady attendant; gent's dept.; chiropodist. Merritt Baths, 9th and Franklin.

PHYSICIANS' DIRECTORY

DR. JOS. ARDENYI, physician and surgeon—Diseases of women and men; chronic and nervous diseases. Room 96, Bacon Bldg., 11th and Washington; 12 to 4 and 5 to 7 p. m.; Sunday 2 to 4.

OSTEOPATHY

DR. F. A. LACEY, Osteopathy, Electro-Therapeutics, Oakland Bank Building, Broadway-12th; phone Oakland 3463.

MATERNITY HOMES

PRIVATE home before and during confinement; quiet, restful location; adoption. Resident physician, 3751 Shafter.

PRIVATE maternity home; reas.; adoption; child boarded. 628 21st nr Grove.

ATTORNEYS-AT-LAW

A— PHILIP M. WASH,
Attorney-at-Law,
rooms 501-502, the Oakland Bank of Savings Bldg., 12th and Broadway, Oakland, Cal.; office phone Oakland 3032; residence phone Piedmont 3916.

A. P. STIEFVATER,
DIBERT & STIEFVATER,
Attorneys-at-Law, 243-244 Bacon Bldg.; phone Oakland 1492.

AA—T. L. CHRISTIANSON, Attorney-at-Law, Union Sav. Bank Bldg.; Oak. 787.

A. A. MOORE, Attorney-at-Law, 15 2d st., San Francisco.

A. L. FRICK, Attorney-at-Law, 25 Bacon Bldg.; phone Oakland 9206.

BEN F. WOOLNER, Attorney and Counselor-at-Law and Notary Public, First National Bank Bldg.; phone Oakland 29.

B. H. GRIFFINS, Attorney-at-Law, U. S. Bank Bldg., Oakland; phone Oak 651.

CASES not contested cost $20; advice free; payments accepted, all cases; those of small means specially welcome; courteous treatment; hours, 9-5 and Thursday evenings. Call or write, 1112 Market st., room 122, San Francisco.

CLINTON G. DODGE, room 305, Oakland Bank of Savings Bldg.

DUDLEY KINSELL, Attorney-at-Law, Oakland Bank of Savings Bldg.; phone Oakland 1534.

EDWARD R. ELIASSEN, 1112 and 1113 Union Savings Bank Bldg.; phone Oakland 787.

E. E. PARLIN, attorney and notary, rm. 269 Bacon Bldg.; probate matters a specialty; consultation free. Oak. 8131.

FITZGERALD & ABBOTT, Attorneys-at-Law, Oakland Bank of Savings Bldg., 12th and Broadway; phone Oakland 433.

FRANK W. SMITH, collection, 704 Macdonald ave., Richmond, Cal.; phone 4861.

GEO. W. REED, Attorney, Union Savings Bank Bldg.; phone Oakland 651.

GEO. DE GOLIA, Oakland Bank of Savings Bldg., room 613; phone Oakland 33.

HARRY W. PULCIFER, Attorney-at-Law, 1014 Broadway; phone Oakland 2742; residence phone Oakland 4361.

H. A. BIGELOW, Attorney-at-Law, 115 Telegraph ave.; phone Oakland 3504; Home A 5615.

JOHNSON & SHAW, law office, 915 Union Savings Bank Bldg.; phone Oakland 3402.

L. S. CLARK, Atty.-at-Law, 701 Jackson st.—Consultation free; open evenings.

PERCY C. BLACK, Attorney (Reed, Black & Reed), Union Savings Bank Bldg.; phone Oakland 651.

MELVIN C. CHAPMAN, Attorney-at-Law, Oakland Bank of Savings Bldg.; phone Oakland 836.

STREET, J. F., Attorney-at-Law, Notary, 1014 Broadway; phone Oakland 2742; residence phone Oakland 4361.

STANLEY MOORE, Attorney-at-Law, Balboa Bldg., San Francisco.

HOTEL ARRIVALS

HOTEL OAKLAND—Thomas M. Brown and wife, Boston; L. P. Young, Santa Rosa; Theodore Thomas, New York; Mrs. Marion Wels, Chicago; Harry Thompson, Pasadena; H. W. Williams, Los Angeles.

ST. MARK—W. O. Stuart, New York; Chas. Rietzel, New York; G. Carbonaru, New York; J. K. Adams, New York; L. C. Wilee and wife, Vancouver; Gustav Hinrich, city; Mrs. Skinner, Placerville; Mrs. Snowden, Placerville; F. W. Dana, New York; Miss A. M. Bailey, San Diego; Mrs. G. Eckman, Coalinga; E. M. Fraser, New York; H. J. Waters, Santa Rosa; M. E. Browne, New York; J. E. Smithson, Fresno; L. C. Wilson, Kansas City; M. H. Billinger, Los Angeles; C. White, San Francisco.

TOO LATE TO CLASSIFY

LOST—Large black collie dog with white collar; license on fore paw; reward. Phone Merritt 2775.

UPPER, sunny 6 rooms; Highland Terrace; 5 minutes Key Route. Piedmont 5049.

Marriage, Birth and Death Notices

MARRIED.

PETERSON-CULLIN—In Berkeley, January 19, Annetta M. Peterson of Berkeley and Frank W. Cullin of the U. S. R. C. "Manning," Rev. M. N. Andersen of the Danish Lutheran church, officiating.

MARRIAGE LICENSES.

The following marriage licenses have been issued:

HOGEBOOM-DOVALL—I. E. M. Hogeboom, 34, Oakland, and May Dovall, 23, Sacramento.

ENCINAS-MOHR—Ralph Encinas, 22, and Tillie Mohr, 22, both of Oakland.

BRYANT-GOODMAN—Bernard Bryant Jr., 24, Detroit, Mich., and Sylvia E. Goodman, 21, Edmonton, Canada.

BUCHER-STINGEN—Birch P. T. Bucher, 25, Alameda, and Anna S. Stigen, 26, Oakland.

ASCHEIN-WALLACE—Joseph Aschein, 26, and Sadie Wallace, 26, both of San Francisco.

SAMPSON-AMES—James L. Sampson, 26, and Pauline Ames, 22, both of Oakland.

HELFRICH-JACOBS—Theodore Helfrich, 31, and Catherine Jacobs, 36, both of San Francisco.

CANAL-GASNIER—Louis Canal, 10, and Henriette Gasnier, 28, both of Los Angeles.

VIERRA-DE MELLO—George E. Vierra, 22, and Virginia C. de Mello, 22, both of Hayward.

BIRTHS.

BORGES—January 17, to the wife of Joseph Borges, a daughter.

CARPENTER—January 13, to the wife of John N. Carpenter, a daughter.

ELROD—January 17, to the wife of Ralph LeRoy Elrod, a son.

HACKENBERGER—January 12, to the wife of Benjamin F. Hackenberger, a daughter.

KENNA—January 17, to the wife of James R. Kenna, a son.

MARSHALL—January 19, to the wife of John Marshall, a son.

MENSIES—January 9, to the wife of Robert Mensies, a daughter.

RINEHART—January 16, to the wife of William Marbour Rinehart, a daughter.

SAGE—January 3, to the wife of William C. Sage, a daughter.

DIVORCES FILED.

COLIMBEL—Herbert H., against Ora Colimbel; alleged desertion.

HADOCK—Mary F. against Eugene B. Hadock; alleged failure to provide.

WIEBE—Florence U. against Louis E. Wiebe; alleged desertion.

DIVORCES GRANTED.

BRETT—William J. from Margaret A. Brett; interlocutory decree; desertion.

CARLOCK—Emily from W. H. Carlock; final decree; desertion.

DETHLEFSON—Mary, from A. N. Dethlfson; final decree; neglect.

STIRRING—Kate J., from Henry Stirring; final decree; desertion.

TUCKER—Francis F. from Clay H. Tucker; interlocutory decree; statutory grounds.

DEATHS

BARKER—In this city, January 21, 1913, Clara F., beloved wife of J. H. Barker, mother of J. Hal, Elizabeth and Fowler Barker and sister of Miss Alice, Ezra S. and John A. Fowler and Mrs. Maud McKenney, a native of Canada.

BROWN—In this city, January 20, 1913, George W. Brown, husband of the late Margaret Brown, stepfather of Mrs. Annie Moody and Mrs. J. E. Patterson, a native of Philadelphia, aged 69 years.

Friends and acquaintances are respectfully invited to attend the funeral Thursday, Jan. 23, 1913, at 2 o'clock p. m., from J. E. Henderson's parlors, Telegraph avenue and 23d street, Oakland. Interment, Mountain View cemetery.

CHASE—In San Francisco, January 19, 1913, Ruel, beloved husband of Geneva T. Chase, father of Mrs. G. R. Tucker and Mrs. A. P. Hooker and brother of Charles V., Daniel P. and Wilbert R. Chase, Mrs. M. J. Burke, Mrs. E. Morf, Mrs. F. Blodgett and Mrs. W. Rutherford, a native of California, aged 47 years 9 months and 27 days.

Friends are respectfully invited to attend the funeral Wednesday, January 22, at 11 o'clock a. m., from his late residence; thence to I. O. O. F. Hall, where services will be held under the auspices of Niles Lodge, I. O. O. F. Interment, I. O. O. F. Cemetery, Irvington. Members of the Odd Fellows and Niles Rebeccas, Independent Foresters, Niles Parlor, N. S. G. W., No. 250, Old Mill Camp, W. O. W., are requested to attend the funeral.

EPPLER—At the German Altenheim, January 20, 1913, Florentine, dearly beloved wife of Andreas Eppler, a native of Poland, aged 77 years, 5 months and 12 days.

FISHER—In this city, January 20, 1913, Elizabeth Fisher, wife of the late Benjamin D. Fisher (formerly of Newman) and mother of Mrs. Thomas J. Martin, a native of Belfast, Ireland, aged 79 years 5 months and 26 days.

Friends are respectfully invited to attend the funeral on Wednesday, January 22, at 8:30 o'clock a. m., from her late residence, 2310 Myrtle street; thence to St. Francis de Sales Church, where a solemn requiem mass will be celebrated for the repose of her soul, commencing at 9 o'clock a. m. Interment, St. Mary's Cemetery.

FOLLRATH—In this city, January 19, 1913, Charles Adams Follrath, beloved son of Clara and William A. Follrath and loving brother of Mrs. H. Smith, Mrs. George Dahl, Clara, Alma, Irene, William, Robert and Leslie Follrath, a native of Oakland, Cal., aged 33 years 2 months and 5 days.

Friends and acquaintances are respectfully invited to attend the funeral Wednesday, January 22, at 2 oclock p. m., from the funeral chapel of Smiley & Gallagher, Alameda. Interment, Mountain View Cemetery.

HANEY—In this city, January 19, 1913, Eleanor Jane Haney, grandmother of Mrs. John Hickman of Mexico and sister of Mrs. Mary A. Kinsell of Oakland, Mrs. G. S. Keene and Mrs. G. E. Craske of New Jersey, a native of Orange, N. J., aged 75 years.

Friends and acquaintances are respectfully invited to attend the funeral services Friday afternoon, January 24, 1913, at 1:30 o'clock, at the home of her sister, Mrs. Mary A. Kinsell, 420 Euclid avenue. Interment, private.

HARLOCK—At Our Lady's Home, Fruitvale, January 20, 1913, Thomas, beloved husband of the late Johannah Harlock, loving father of the late Robert, Margaret and William Harlock, and Thomas and James Harlock, beloved brother of Mrs. M. A. Sorensen of Burlingame and uncle of J. A. Linskey of San Mateo, Cal., a native of Australia, aged 72 years and 13 days.

Friends and acquaintances are respectfully invited to attend the funeral Thursday, Jan. 23, at 10 o'clock a. m., from the parlors of Freeman & Cox, Eighth and Brush streets, Oakland, thence to St. Mary's church, where a requiem high mass will be celebrated for the repose of his soul, commencing at 10:30 a. m. Interment, St. Mary's cemetery.

HILKERT—In this city, January 20, 1913, Mary E. Hilkert, mother of Mrs. Fred J. Hammerly, a native of Pennsylvania, aged 64 years, 10 months.

Friends are respectfully invited to attend the funeral tomorrow, Wednesday, January 22, at 1:30 o'clock p. m., at the chapel of the Oakland crematory, Howe and Mather streets. Remains at the parlors of B. J. Wood Co., 1955 Telegraph avenue.

IVERSEN—In San Leandro, January 21, 1913, Oscar O. Iversen, beloved son of Carl and Christine Iversen and beloved brother of Carl C., Walter W. and Hjalmar H. Iversen, a native of San Leandro, aged 23 years, 8 months and 3 days.

Friends and acquaintances are respectfully invited to attend the funeral Thursday, Jan. 23, from his late residence, Davis street, at 2 o'clock p. m. Cremation, by automobile.

McNEE—In Santa Rosa, January 19, 1913, Duncan, beloved husband of Hattie G. McNee, father of Al, A. E., Royal J. H. and Claire McNee, and brother of Mrs. Helen Jackson, Mrs. J. W. Fifield and Mrs. Margaret Lawrence, a native of Canada, aged 63 years.

Friends and acquaintances are respectfully invited to attend the funeral Wednesday afternoon, January 22, 1913, at 2 o'clock, at the First Presbyterian church, on Grand avenue, near Webster street, Oakland. Interment private. Remains at the parlors of the Albert Brown Co., 384 13th street.

O'CONNELL—In this city, January 20, 1913, William Joseph, beloved husband of Josephine O'Connell and loving father of William and Herbert O'Connell, beloved son of William and the late Bridget O'Connell and brother of Katie, George, W. H., Mary, Nellie and the late John O'Connell, nephew of Thomas and Martin McDonough and cousin of Margaret and Katie McDonough, a native of California, aged 35 years and 9 months.

Friends and acquaintances are respectfully invited to attend the funeral Thursday, Jan. 23, at 9 o'clock a. m., from the family residence, 221 Sixth street, thence to St. Mary's church, where a requiem high mass will be celebrated for the repose of his soul, commencing at 9:30 a. m. Interment at St. Mary's cemetery.

STURGEON—Entered into rest at the home of his daughter, Mrs. H. A. Young, 1731 Francisco street, Berkeley, Cal., on January 20, 1913, William A. Sturgeon, dearly beloved father of Mrs. M. A. Young and Mrs. Jane S. Christian of Berkeley, Arthur J. Sturgeon of Oakland and William A. and Charles H. Sturgeon of Detroit, Mich., a native of Ireland, aged 89 years, 11 months and 29 days.

Friends and acquaintances are respectfully invited to attend the funeral services to be held tomorrow (Wednesday), January 22, 1913, from the residence chapel of Ed. L. Berg, 1920 Grove street, corner of Berkeley way, Berkeley, Cal. Cremation, private. (Detroit, Mich., papers please copy.)

Classified Ads in THE TRIBUNE bring returns.

MARKETS OPEN WITH DULLNESS

Wheat Aided by Failure of Liverpool to Follow Decline.

CHICAGO, Jan. 21.—Board of Trade markets opened rather dull today but slightly higher. Wheat was helped by the failure of Liverpool to follow the decline here yesterday. May opened ⅛c to ¼c up at 92¾@92⅞c, touched 92⅝c and then advanced to 93⅛c.

May later touched 92¾@92⅝c, but turned active and strong with corn and closed firm, ⅜@½c up, at 93¼@93⅜c.

Local traders were inclined to the buying side of corn. May opened ⅛@¼c to ¼@⅜c higher at 51¾@51⅞c and sold to 51¾c.

Reported renewal of export business sent corn up. May closing ⅜@½c higher at 52c.

May oats opened a shade to ⅛c higher at 33⅞c to 33½@33⅝c.

May pork opened unchanged at $18.90; May lard unchanged at $10.20 and may ribs 2½c to 5c lower at $10.10 to $10.12½.

Following were the closing prices:

Wheat—May, 93¼@93⅜c; July, 90¼@90⅜c; September, 89⅛c.

Corn—May, 52c; July, 52¼@52⅜c; September 53⅛c.

Oats—May, 34⅜@34½c; July, 34¼c; September, 34⅛c.

Pork—January, $18.55; May, $18.87½.

Lard—January, $10.10; May, $10.17½.

Ribs—January, $10; May, $10.12½.

Rye—No. 2, 64½@65c.

Timothy—$3@4.15.

Barley—51@73c.

Clover—10@19.75.

SAN FRANCISCO GRAIN MARKET

SAN FRANCISCO, Jan. 21.—Wheat—Steady; no trading; cash, $1.52½@1.55.

Barley—Firm; December, $1.32; May, $1.21.

BUTTER, EGGS, CHEESE

SAN FRANCISCO, Jan. 21.—Eggs—Store, 26½c.

Cheese—New, 14@17c; Young Americas, 16@18c.

CHICAGO, Jan. 21.—Butter—Firm. Creameries, 24@33½c.

Eggs—Firm. Receipts, 4507 cases. Fresh receipts, at mark, cases included, 19@21c; refrigerator firsts, 17c; firsts, 22½c.

NEW YORK, Jan. 21.—Butter—Steady. Receipts, 7855 tubs. Creamery held extras, 32@32½c.

Cheese—Easy. Unchanged. Receipts, 357 boxes.

Eggs—Firmer. Receipts, 9214 cases; fresh gathered extras, 27@28c.

SAN FRANCISCO STOCK AND BOND EXCHANGE
J. C. Wilson & Co., Stockbrokers.

MISCELLANEOUS BONDS.

	Bid.	Asked.
Associated Oil 5s	101½	102
Cal Gas & Elec Unif 5s	95½	..
Contra Costa Water Co 5s	97½	..
do do Gen Mtg 5s	95⅝	..
Edison Elec Co of L A 5s	101	102¾
Los Angeles Gas & Elec Co 5s	99¼	..
Los Angeles Railway 5s	..	106½
Northern Electric Co 5s	95¾	96
Oakland Transit Con 5s	102	..
Oakland Traction Con 5s	97	98¼
Oakland Traction Co 5s	..	92
Oakland Water Co Gtd 5s	96¼	100
Oro Electric Corp 6s	98½	..
Pacific Electric Ry Co 5s	103¾	104¼
Peoples Water Co 5s	81¾	82
San Joaquin L and P 5s	99½	99¾
S P, Oak & San Jose Ry 5s	103	103½
Sierra Ry of Cal 6s	92½	98
United RR of S F 5s	66¼	..
WATER STOCKS.		
Peoples Water Co (pfd)	58½	..
Spring Valley Water Co	65¼	..
GAS AND ELECTRIC STOCKS		
N Cal Power Co. Con	39½	40½
Oro Elec Corp (pfd)	..	74¼
do do (com)	..	16
Pacific Lighting Corp (pfd)	..	78
INSURANCE STOCKS.		
Fireman's Fund	240	246
BANK STOCKS		
Bank of California, N A	200¾	..
SUGAR STOCKS.		
Hawaiian Com and Sugar Co	33	33¼
Hawaiian Sugar Co	34⅝	..
Honokaa Sugar Co	7⅛	..
Hutchinson Sugar Plantation Co.	16½	..
Onomea Sugar Co	31⅞	..
OIL STOCKS.		
Associated Oil Co	42	..
Realty Syndicate	133⅛	..

MORNING SALES.

3000	N Electric Co 5s	96
1000	Oro Elec Corp 6s	98¼
5000	U RR 4s	66⅝
1000	Great Western 5s	88¼
3000	Peoples Water 5s	81¾
50	Associated Oil	42⅛
10	Peoples Water (pfd)	58¾
200	Onomea Sugar Co	32
5	Bank of Cal	201

AFTERNOON SALES—JAN. 21.

6000	Cal Central Gas & E 5s	102
6000	Cal Gas Unif 5s	95¼
2000	Ferries & Cliff House Ry 6s	100½
1000	Great Western Power 5s	88¼
1000	L A Pacific R R 5s	108
3000	Natomas Consol 6s	94¼
60	Spring Valley Water Co	63¾
60	Hawaiian Com & Sugar	33¼
200	Do	32
100	Hutchinson Sugar Plant	16¼
300	Paauhau S P Co	16¾
15	Associated Oil Co	42
10	Do	42⅛
20	Armsby Co	100

SAN FRANCISCO STOCK EXCHANGE—OIL

CLOSING QUOTATIONS.

	Bid.	Ask.		Bid.	Ask.
Caribou	..	1.05	Palmer	18	19
Claremont	..	60	Republic	15	..
Coal Cen	20	..	Palmer U.	03	..
Coal Moh	..	60	Silver Tip	50	..
De Luxe	60	..	S W & B.	17	20
Empire	35	..	Sunset M.	..	1.10
Marl 36	31	..	Turner	82	..
Monte C	..	04	W Coast pf.	95.00	..
Nat Pac	02	..	W K Oil	1.00	..
New Pa	..	50	Storage Cer	31	..
Oreutt Oil	55	..			

LOS ANGELES OIL EXCHANGE.

(Furnished by E. F. Hutton & Co.)
CLOSING QUOTATIONS.

	Bid.	Ask.		Bid.	Ask.
Amal	77.00	78.25	New Pa	50	52
Am Crude	..	23	Olinda L	39¾	..
Am Pt pf.	71.00	75.00	Perseus	..	07½
Am Pt Cm	40.00	58.00	Palmer	17¾	21
Ass Oil	41.75	42.25	Rice R	..	1.65
Cal Mid	10	11	Traders	05.00	..
Central	1.00	1.30	Union	90.25	90.37
Contin	..	18	Union Pr.	104.62	..
Emos	65	..	Utd Ptr	104.25	105.00
Euclid	..	35	W Union	70.00	100.00
Fullerton	2.75	4.00	United	28	32
Globe	02¾	04	Nat Pac	02½	02⅞
Mex Pt pf.	37.00	..			

WOOL MARKET

BOSTON, Jan. 21.—The demand for domestic wool has revived while values remain steady. A few concessions have been made to clean up odd lots and scoured wools.

Delaine wools and fine washed fleeces are somewhat quiet, but medium lines move freely. Ohio three-eighth blood brings 3c while original bag Montana sells for ¾c in the grease and a better inquiry is reported in California wool.

Interest in the new clip increases with the clearing of the bins of the old stock.

NEW YORK METAL MARKET

NEW YORK, Jan. 21.—Copper—Steadier; standard spot, 15.25c bid; Jan., Feb. and March, 15.25@15.75c; April, 15.37@15.70; electrolytic, 16.25@16.50c; lake, 16.50@16.75c; castings, 15c.

Tin—Weak; spot, 50@50.25c; Jan., 49.75c@50.25c; Feb., 49.50c@49.75c; March, 49.37@49.50.

Lead—Steady at $4.25@4.35.

Spelter—Weak at $7.20@7.35.

Iron—Unsettled and unchaned.

WEATHER FORECAST

Oakland and vicinity—Fair tonight and Wednesday; light east winds, changing to west.

Southern California, Santa Clara, San Joaquin and Sacramento valleys—Fair; warmer tonight and fair Wednesday; light north winds.

BOARD OF HEALTH REPORT.

The following deaths have been reported to the Board of Health:

Name.	Cause.
Grace Holbrook Snyder	Pneumonia
Emmett F. Wrenn	Cirrhosis of liver
Guiseppi Ferraro	Typhoid fever
Alfred G. Lewis	Tuberculosis
Virginia C. Young	Erysipelas
George A. Acker	Tuberculosis
Charles Rule, Jr.	Stillborn
Florence G. Greer	Bronchitis
Infant of J. and M. Pitts	Stillborn
Mary Moriarity	Cholangitis

NEW YORK STOCK LIST

The following quotations of prices of stocks in the New York Stock Exchange are from J. C. Wilson, member of the New York Stock Exchange, with offices in the Mills building, Montgomery and Bush streets, San Francisco:

Sales	Stocks—	High.	Low.	Bid.	Ask.
100	Am Agriculture	52	51½	53¼	53½
......	Do pfd	..	..	96	98
......	Allis Chalmers	..	..	3⅝	3⅞
......	Do pfd	..	..	9½	11
37700	Amalg Copper	73⅜	71¾	73¼	73⅜
100	Am Beet Sugar	37	37	37	39
......	Do pfd	..	..	84½	85
1700	Am Can Co	28⅛	27¼	28¼	28½
1200	Do pfd	115¼	113¾	115¼	115½
500	Am Car & F Co.	55	52	53	53½
200	Do pfd	116⅝	116⅛	115¾	116⅝
5000	Am Cotton Oil	51¾	49¼	50	50¼
......	Do pfd	..	..	95½	98
......	Am Hide & L	..	..	4½	5½
......	Do pfd	..	..	25	26
500	Am Ice Securities	23⅝	23½	23⅝	24
100	Am Linseed	10½	10½	10	10½
......	Do pfd	..	..	30	32
1200	Am Locomotive	39¾	38⅞	39⅝	39¾
......	Do pfd	..	..	103	106
6500	Am Smel & R C	72¾	71⅝	72½	72¾
......	Do pfd	105½	105½	105	106
......	Am Snuff	190	189	190	192
......	Do pfd	..	..	104½	105
500	Am Sugar	115¾	115⅛	115	116
300	Do pfd	115⅛	115	114½	115½
......	Am Steel Found	..	..	34	35
2700	Am Tel & T Co	133⅞	133½	133½	133⅝
1100	Am Tobacco	287	285	286	287
100	Do pfd new	105	105	105	107
......	Am Woolen	..	..	16	18
......	Do pfd	..	..	79½	82
3300	Anaconda	37¾	36¾	37¾	37⅞
100	Atlantic C Line	129	129	129	129½
1900	A T & Santa Fe	104⅞	104⅛	104⅝	104⅞
100	Do pfd	101	101	101½	102
500	Bethlehem Steel	35⅞	33	35⅛	35⅞
......	Do pfd	..	..	68	69
1100	Balt & Ohio	105½	104⅝	105¼	105⅝
......	Do pfd	..	..	86	87
6200	B R T	89⅝	89⅛	89⅜	90
4000	Canadian Pacific	245⅛	241⅝	245¼	245⅝
960	C & O	77⅝	76⅛	77½	77¾
......	C & A	..	..	16½	18
......	Do pfd	..	..	20¼	40
600	C & G W	16½	16¼	16⅜	16½
500	Do pfd	31	31	31⅛	32½
200	C & N W	136⅝	136	136⅝	136¾
......	Do pfd	..	..	181	189
2400	Cal Petroleum	53	51¾	52¾	53
......	Do pfd	..	..	84½	87
......	Goodrich	..	..	63	63⅝
......	Do pfd	..	..	104	105
4000	C M & St P	113¾	112⅛	113⅜	113½
......	Do pfd	..	..	140½	145
200	Central Leather	26⅝	26⅜	27⅛	28
200	Do pfd	94	93⅞	93¼	94
......	Central of N J	..	..	355	365
3100	Chino Copper	43¼	42¼	43¼	43½
1400	C C C & St L	54	53	..	..
100	Colo Fuel & I	32	32	32½	33¼
......	Colo Southern	..	..	31	32
......	Do 1st pfd	..	..	68	72
......	Do 2d pfd	..	..	63	70
600	Con Gas	137	136⅞	137⅜	138¼
200	Corn Products	13	13	13	13½
......	Do pfd	..	..	74	77½
100	Del & Hudson	164½	164½	165	165
......	D L & W	..	..	435	442
200	D & R G	21½	21½	21½	22½
......	Do pfd	..	..	38	39
......	Distill Securities	19	18⅞	18¾	19¼
100	Enamel & S	16⅛	16⅛	16¾	17¼
200	Do pfd	..	..	88	92
1500	Erie	30⅞	30⅜	30⅞	31
300	Do 1st pfd	47¾	47¼	47⅝	48
200	Do 2d pfd	38⅞	38½	38⅝	39¼
1000	Woolworth & Co	106	105¾	105½	106
......	Do pfd	..	..	115	115¾
700	General Electric	142½	141⅝	142	142½
800	Gt Northern Ore	38¼	37⅝	38⅛	39
2500	Gt Northern pfd	128	126⅞	127⅝	128
300	Goldfield Con	2⅛	2	2	2⅛
300	Illinois Central	127½	127	127⅛	128
3200	Interboro Met	17⅝	17	17	17⅜
1400	Do pfd	60	59	59⅞	60⅛
900	Internat Harv	109	108	108⅝	110
......	Do pfd	..	..	113½	114½
1900	Internat Paper	10	9½	10	10¼
2000	Do pfd	44	42	44	44¾
......	Internat Pump	15¼	15¼	15	18
......	Do pfd	..	..	67	69
......	Iowa Central	..	..	10	12
......	Do pfd	..	..	22	27
100	K C Southern	26	26	26½	27
......	Do pfd	..	..	59	62
9100	Lehigh Valley	161	159	160⅞	161
960	Ligget & Meyers	217	214	216	218
100	Do pfd	114½	114½	115¼	116
300	L & N	137	137	137	138
......	Mackay	87	87	84½	87
100	Do pfd	68¼	68¼	67	68½
500	Manhattan	131	130⅝	..	..
100	Mexican Central	..	..	23	23½
2000	Mexican Petrol	71¾	69⅞	71	71½
800	Miami Copper	24	23½	24	24½
......	Minn & St L	..	..	21	24
......	Do 1st pfd	..	..	44	47
......	M StP & S S M	..	..	138	139½
......	Do pfd	..	..	142	150
500	M K & Texas	27¼	27	27¼	27½
......	Do pfd	..	..	60	62
1700	Missouri Pacific	41⅝	40½	41¼	41⅝
100	National Lead	48¾	48¾	49	50
100	Do pfd	105	105	103	108
200	National Biscuit	120	119½	120½	121
......	Do pfd	..	..	121	124
1300	Nevada Con	18	17⅞	18⅛	19¼
......	N Y Air Brake	..	..	79	80
1500	N Y Central	107⅞	107	107½	107⅞
......	N Y C & St L	..	..	60	63
......	Do 1st pfd	..	..	90	..
......	Do 2d pfd	..	..	80½	..
100	N Y Ont & W	32	32	31¾	32½
200	Norfolk & West	112	112	112	112½
......	Do pfd	..	..	85	92
2000	Northern Pacific	119⅛	118⅛	118⅞	119⅛
......	Omaha	..	..	125	133
100	Do pfd	150½	150½	150	159
......	P Lorillard Co	..	..	185	195
......	Do pfd	..	..	113½	117
100	Pacific Mail	30	30	28	30
100	Pacific Tel & T	39½	39½	39	40
......	Do pfd	..	..	96	101½
2100	Penn R R Co	122¼	122	122	122¼
200	Peoples Gas	114	113⅞	113½	114¼
200	Pittsburg Coal	22	22	22	22½
1000	Do pfd	89	88½	89	89½
......	P C C & St L	..	..	100	102
......	Do pfd	..	..	105	115
100	Press Steel Car	32½	32½	32¾	33¼
100	Do pfd	100⅞	100⅞	100	101
......	Ry Steel Spg Co	..	..	32	33
......	Do pfd	..	..	98½	100
2500	Ray Con	19½	19¼	19⅜	19½
......	May D Stores	..	..	72½	73
......	Do pfd	..	..	102½	105
100	Kumeley Co	88	88	..	..
200	Do pfd	98½	98½	..	..
58500	Reading	164⅝	162½	164	164¼
300	Do 1st pfd	90⅞	90⅞	90½	91½
......	Do 2d pfd	..	..	90½	92½
200	Republic S & I	23⅝	23⅝	24	24½
100	Do pfd	82¼	82¼	82¼	84
6300	Rock Island Co	22	21¼	21⅝	22
1300	Do pfd	39½	37¼	39	39¼
300	Sears Roebuck	206	204⅝	204	206¼
......	Do pfd	..	..	123½	124½
......	Sloss S S & I Co	..	..	40	43
......	Do pfd	..	..	93¼	98
......	StL & SF 1 pfd	..	..	55	60
300	Do 2d pfd	26¾	26¼	26	26¾
......	St L & S W	..	..	33	36½
......	Do pfd	..	..	73½	77
7500	Southern Pacific	108	104¾	105⅝	107
1200	Southern Ry	27¾	27	27¾	27⅞
800	Do pfd	79	79	79½	79⅝
800	Tenn Copper	34⅝	33½	34¼	34⅝
500	Texas Pacific	20½	20	20¼	21
400	Texas Oil	119	118	117	118¼
300	Third Avenue	38¼	38	38¼	38¼
100	Tol St L & W	11	11	11	12
......	Do pfd	..	..	28	28¾
100	Twin City R T	106	106	106½	107
100	Underwood	..	..	95¾	98
100	Do pfd	113	113	113	113¾
200	Union Bag & P	6¾	6½	6½	7
200	Do pfd	38¼	35½	36	38
37800	Union Pacific	160⅝	158⅝	159⅝	159⅞
200	Do pfd	90½	90	89½	90
300	Un R R of S F	..	..	32	33
300	Do pfd	..	..	62	62¾
100	U S Cast Iron P	..	..	15	17
......	Do pfd	..	..	55	58½
......	U S Realty	..	..	72½	73¾
1600	U S Rubber	66½	65¼	66	66½
100	Do 1st pfd	105⅞	105⅞	105¾	106
......	Do 2d pfd	..	..	78¾	80
80000	U S Steel Cor	64⅝	62⅞	64¼	64⅜
1200	Do pfd	109⅞	109½	109½	109⅞
1100	Utah Copper	54¼	54	54½	55
1600	Va Car Chem Co	38⅞	36⅝	38¼	38½
400	Do pfd	109	109	109	111¼
......	Wabash	..	..	3½	3⅞
200	Do pfd	12¾	12½	12¼	12¾
1200	West Maryland	44¼	43¾	43¾	44
200	Western Union	71	70⅝	71	72
200	Westinghouse	74	74	74½	75
......	W & L E	..	..	7	8
......	Do 1st pfd	..	..	25	28
......	Do 2d pfd	..	..	10½	14
......	Wisconsin Cen	..	..	47	52
100	Guggenheim E C	48	48	48¼	49½
200	Inspiration Cop	16¼	16½	16¼	17

347900—Total shares sold. Bonds, $1,076,000.

Call loans—Opening, 2¾ per cent; high, 2¾ per cent; low, 2 per cent; last loan, 2 per cent; ruling rate, 2½ per cent; closed at 2@2½ per cent.

NEW YORK BOND LIST

	Bid.	Ask.		Bid.	Ask.
At Gen 4s.	87⅝	88	W Pac 5s	86	87
At Con. 4s.	104	104¼	Jap 4s	82	83
B & O 4s	97½	..	Jap 1st 4½s	89½	90¼
B R T 4s.	89	89½	Jap 2d 4½s	88½	89¼
Col Ind 5s	83⅝	84	S P Con 4s	93	93½
US Rlty 5s	87¾	88	D & R G 5s	83⅝	84½
R I Col 4s	62¾	63¼	Armour 4½s	91⅝	92
S P Ref 4s	93	93¼	US Reg 2s	101	101½
S S Col 4s.	92	93	US Coupon	101	101½
UP 1st 4s.	98¾	100¼	US Reg 3s	102¼	102¾
UP Con 4s	95	96	US Reg 4s	102¼	103¼
US Stl 5s.	100¾	101½	US Coupon	102½	103¼
Utd Ry 4s.	66	67	US Reg 4s	113	114¼
C G E U 5s	95	95½	US Coupon	113	114
Am Tob 4s	95	97	Panama 2s	100⅝	..
Am Tob 6s	120	121	Panama 3s	102	102¼
Chinese 5s.	..	91	O S L 4s.	91	92
Wab Db 4s	58¼	59½	A H 5s	62	..

CLASSIFIED ADVERTISEMENTS IN THE TRIBUNE PAY BIG RETURNS.

NO FEATURES IN STOCK DEALINGS

Price Changes in Wall Street Are Restricted: Discuss Wilson Measures.

NEW YORK, Jan. 21.—Some of the specialties moved widely in response to special influences. Otherwise price changes were restricted save for a moderate flush of activity and strength soon after the opening. Foreign dealings were featureless. The measures favored by Governor Wilson for regulation of large corporations in New Jersey were discussed widely in the street, but political considerations seemed of less influence for the movement in shaping market conditions. Foreign news had little bearing on values, although it was asserted that the slump in copper metal in London had put the market on a more stable basis. Bonds were steady.

Shorts were bidders for stocks after midday and the bulls promptly marked up the leaders vigorously. Active shares ruled between 1 and 2 points beyond yesterday's close and were quoted higher. Union Pacific excepted, than on the bulge yesterday.

The market closed strong. Buying for both accounts facilitated the upward movement with the demand from the shorts showing some urgency. Bull operators made the most of the change in the recent trend of the market and pushed up prices sharply whenever the shorts bid for stocks. Union Pacific touched 160⅝, a rise of 3⅛, and notable advances were also made by other well known stocks.

Unusual dullness prevailed at times in the later portion of the session, but the strong undertone of the market was unimpaired. Some of the high priced specialties were buoyant, including American Tobacco, which improved 6½ points.

MONEY AND EXCHANGE

NEW YORK, Jan. 21.—Money on call steady, 2¼@2¾ per cent; ruling rate, 2½ per cent; closing bid, 2½ per cent; offered at 2¾ per cent. Time loans weaker; sixty days, 3¾@4 per cent; ninety days, 4 per cent; six months, 4@4¼ per cent.

Prime mercantile paper, 4½@5 per cent.

Sterling exchange strong, with actual business in bankers' bills at $4.8340 for sixty-day bills and at $4.8760 for demand.

Commercial bills, $4.82½.

Bar silver, 63c.

Mexican dollars, 49c.

Government bonds, steady; railroad bonds, irregular.

LOCAL MARKETS

Butter, Eggs and Cheese.

On the exchange 25 new California fancy flat cheeses were sold at 17c a pound, and 10 cases of selected pullet eggs went at 25c a dozen. There were no other sales.

Cheese—Fancy California flats, 17c per lb, firm; do firsts, 13½c, steady; do seconds, 12½c, steady; fancy Young Americas, 17c, firm; do firsts, 18c, firm; Oregon flats, 17c, steady; do Young Americas, 18c, firm; New York fancy, 20@20½c, steady; Wisconsin fancy, 19½c, steady;

Egg Market in Nearby Counties.

PETALUMA, Jan. 20. — The week opened with the egg market rather stronger than at the close of last week, and, after receipt of transactions of the San Francisco Dairy and Egg Exchange, quotations were raised on both grades. Independent dealers and speculators paid off for Saturday's delivery at the rate of 24½c for extra ranch and 23½c for selected pullets. The delivery was very light.

SANTA ROSA, Jan. 20.—There was another slight advance in the price of eggs at the opening of the week, as local merchants on receipt today of advices showing the morning transactions on the San Francisco Dairy Produce and Egg Exchange, paid 24c to 24½c per dozen for first grade and 23½c for second or pullet grade eggs delivered Saturday. The "Big Four" packers of San Francisco are paying ½c less at present than independent buyers.

SANTA CRUZ, Jan. 20.—Although the delivery of eggs was heavier than usual today there was no material change in egg quotations. Extras of first grade found ready buyers, being listed at 24½c per dozen. Firsts brought 23c, while seconds were quoted at 22½c.

Potatoes, Onions and Vegetables.

Potatoes (per ctl)—River Burbanks, 50@60c; Salinas do, $1@1.35; Oregon do, 85c@$1; sweet potatoes, $1.85@2.

Onions (per ctl)—Yellow, 50@65c.

Vegetables—Green peas, 12½@17½c per lb for choice; do frosted, 5@9c; tomatoes, 50@75c per crate for southern; do Mexican, $1.25@1.50 per box; cucumbers, $1@1.25 per dozen; garlic, 2@3c per lb; eggplant, nominal; cabbage, 50c per ctl; cauliflower, 90c@$1 per dozen; green peppers, 6@8c per lb for large and 3@4c for small; Mexican peppers, 12½@15c per lb; carrots, 75c per sack; lima beans, 10@12½c per lb; celery, $2.50@3.50 for large and $1@1.25 for small crates; lettuce, $1@1.50 per crate for southern; sprouts, 6@7c per lb; artichokes, 75c@$1.25 per dozen; mushrooms, 10@25c per lb.

Deciduous and Citrus Fruits.

Apples (per box)—Fancy 4-tier reds, 75c@$1, with some selected bringing $1.10@1.25; 4-tier red pearmains, 40@60c; bellflower, 65c@$1 for 3½ and 4-tier and 60@75c for 4½-tier; Greenings, 60@75c; white winter pearmains, 75@90c; Newton pippins, 85c@$1 for 4-tier and 50@65c for 4½-tier; common to choice fruit, 40@60c; lady apples, 50c@$1 per box.

Pears (per box)—Winter Nellis, $1.75@2.25.

Citrus Fruit (per box)—Navel oranges, $3@3.25 for fancy, $2@2.75 for choice and $1.25@1.50 for standard; frosted oranges, $1@1.50; tangerines, $1.25@2; seedless grapefruit, $2.50@4.50; lemons, $6.50@7 for fancy, $4.00@5.50 for choice and $3@4 for standard; Mexican limes, nominal.

Tropical Fruits—Bananas, 3@3½c per lb for Mexican, $1@1.50 per bunch for Hawaiian and 3½@4c for Central American; pineapples, $2@3 per dozen.

Dried Fruit, Raisins, Nuts and Honey.

Prunes—1912 crop: Santa Clara, 3¼c per lb for 60s to 90s, with 40s to 50s 1½c and 30s to 40s 3c higher, outside prunes ¼c less.

Raisins—Loose muscatels, 3¾c, 4c and 4½c for 2, 3 and 4 crown, respectively; 2, 3 and 4 crown layers, 95c, $1 and $1.25, respectively; 5 crown Dehesa clusters, $1.70; 6 crown imperials, $2.20; seeded, 1 lb boxes, December shipments, 5c for fancy and 4c for choice, with the usual differential for 12 oz boxes; seedless sultanas, 50s, 5c; do Thompson, 6c for unbleached and 5¾@6½c for bleached.

Nuts (jobbing prices to the trade)—Italian chestnuts, 7@9c; pecans, 17@18c; filberts, 13@15c; peanuts, 5@6c; pinenuts, 12@14c.

New crop: Almonds—Nonpareils, 16@16½c; I X L, 15@16c; Ne Plus Ultra, 14½@15c; Drakes, 13½c; Languedocs, 12½c; walnuts, f. o. b. shipping points, No. 1 hard and soft shell, 10½c; budded, 17c.

MINING STOCKS
Furnished by Zadig & Co., Stockbrokers, 324 Bush St., S. F.

CLOSING QUOTATIONS.

	Bid.	Ask.		Bid.	Ask.
COMSTOCKS.					
Ophir	21	22	Kentuck	..	02
Best and B.	..	01	Belcher	19	20
Mexican	..	80	S Nevada	12	13
Gould & C.	..	01	S Beach	05	06
Con Va	13	14	[illegible]	18	19
Savage	..	05	Caledonia	70	..
Chollar	01	02	Silver H	..	10
Potosi	..	01	Occidental	70	..
Hale & N.	..	08	Andes	..	02
Yel Jacket	20	21	Scorpion	..	00
Con Imp	..	01			
TONOPAH.					
Tono Ex	..	2.12	Mizpah Ex	..	73
Macnamara	22	..	Cash Boy	..	00
Midway	34	..	Ton Merg	..	88
W End	1.45	..	Mon Pitts Ex	16	..
Rescue Con	..	12	Umatilla	..	01
J Butler	1.25	..	JG Queen	..	04
GOLDFIELD.					
Gold Con	..	02½	Red Top E.	..	01
Sand Kend	..	01	Diam B B.	..	05
Colum Mt	..	01	Comb Frac	07	08
Jumbo Ex	33	..	Gold Kew	..	05
Booth	..	04	Gold Port	..	02
Blue Bull	..	01	Cracker J.	..	01
Sil Pick Con	05	..	Red Hills	01	..
C O D	..	08	Yellow T	..	03
Lone St Con	03	..	Grandma	..	02
Oro	06	07	Merger M	28	..
Atlanta	17	18	Spear Gold	03	..
Gt Bend	..	01	Dia Fld B.	04	..
MANHATTAN.					
May Con	11	..	Man B F	53	..
G Wedge	10	..	Dex Wh Caps	10	..
Mustang M.	02	..	Dex Union	02	..
Min Mill Con	..	01	Man Amal	04	..
OTHER DISTRICTS.					
Round Mt	24	..	Eagles Nest	03	..
Nev Hills	1.55	..	Fair G B	03	..
Pitts S P	59	..			

SALES.

100	W End	1.45	1000	P S P	59
1000	Ton M	88	1000	N Hills	1.55
500	Merge M	28	1000	M Con	11
1000	Fraction	08	2000	Dexted	03
1000	J Butler	72	200	W Cap	10

SUGAR MARKET

NEW YORK, Jan. 21.—Raw sugar, steady; muscovado, 89 test, 2.98c; centrifugal, 96 test, 3.48c; molasses sugar, 89 test, 2.73c; refined, quiet.

SUN, MOON AND TIDES

United States Coast and Geodetic Survey—Tables show time and height of high and low water at Fort Point, entrance to San Francisco bay. For Oakland (city waterfront), add 40 minutes, standard time.

Tuesday, January 21.

Sun rise ....7:22 | Sun sets 5:22
Moon sets ....6:45 a. m.
Full moon ....January 22, at 7:31 a. m.
Last quarter ....January 28, at 11:35 p. m.

January 21 to January 27.

Date.	Time.Ft.		Time.Ft.		Time.Ft.		Time.Ft.	
	L.W.		H.W.		L.W.		H.W.	
21	3:35	3.3	9:33	6.5	5:02	-1.4	...	...
	H.W.		L.W.		H.W.		L.W.	
22	0:11	4.9	4:32	3.1	10:31	6.5	5:46	-1.4
23	0:51	5.0	5:28	2.8	11:24	6.4	6:30	-1.2
24	1:28	5.2	6:23	2.5	12:10	6.1	7:11	-0.8
25	2:08	5.3	7:20	2.2	1:16	5.6	7:53	-0.2
26	2:47	5.4	8:20	1.9	2:18	5.0	8:34	0.5
27	3:27	5.5	9:26	1.6	3:29	4.4	9:15	1.2

LEGAL NOTICES

NOTICE.

List of children admitted to the West Oakland Home from July 1 to December 30, 1912:

Oden Elfen, 7 years 6 months, whole orphan; Donald Carney, 2 years 6 months, parents living; Robert Page, 4 years 6 months, half orphan; Virginia Page, 1 year 10 months, half orphan; James Marks, 7 years 11 months, parents living; Katherine Page, 5 years 11 months, half orphan; Delvelio Page, 6 years 11 months, half orphan; George McConkey, 12 years, parents living; Marie McConkey, 7 years 2 months, parents living; Gulden Carter, 8 years 10 months, half orphan; Harry Leary 2 years 6 months, parents living; John Vallejo, 1 month, parents living; Theodore Turner, 3 years 8 months, parents living; Laurence Turner, 2 years 1 month, parents living; William Edwards, 2 weeks, parents living; Henry Borges, 1 year 6 months, half orphan; James Treat, 1 month, parents living; Madeline Souza, 3 years 9 months, parents living; Frances Butler, 7 years 8 months, parents living; Dolores Gillespie, 6 years 7 months, parents living; Arthur Fowler, 7 years 7 months, parents living; Carman Cassilas, 2 weeks, parents living; Ramon Ybana, 6 years 2 months, half orphan; Arthur Ybana, 4 years 4 months, half orphan; Ray Souza, 1 year 2 months, parents living.

ANNIE R. MORGAN,
Recording Secretary.

NOTICE TO CREDITORS.

Estate of Caroline McKinnon, deceased.

Notice is hereby given by the undersigned T. C. Judkins, executor of the estate of Caroline McKinnon, deceased, to the creditors of and all persons having claims against the said deceased, to exhibit them with the necessary vouchers within four months after the first publication of this notice to the said T. C. Judkins, executor, at the residence of said executor, 2441 Webster street, Berkeley, California, which said residence the undersigned selects as his place of business in all matters connected with said estate of Caroline McKinnon, deceased.

T. C. JUDKINS,
Executor of the estate of Caroline McKinnon, deceased.

Dated: Oakland, December 31, 1912.

T. C. JUDKINS and S. W. MOLKENBUHR, Attorneys for Executor, 828 Mills Bldg., San Francisco, Cal.

NOTICE OF REGULAR ANNUAL MEETING.

The regular annual meeting of the stockholders of the Columbian Oil Company, a corporation, will be held at the office of the company, No. 703 Syndicate Building, Oakland, California, on Monday, February 3, 1913, at 4 o'clock P. M., to elect officers and directors for the ensuing year and to transact such other business as may come before the meeting.

(Signed) R. P. MACDONALD,
Secretary.

NOTICE OF MEETING.

The regular annual meeting of the members of the West Oakland Home will be held at the Home, 307 Campbell street, Oakland, Monday, January 27, 1913, at 2 o'clock P. M., said meeting being held for the purpose of electing a Board of Directors to serve for the ensuing year, and for the transaction of such other business as may come before the meeting.

ANNIE R. MORGAN, Secretary.

Oakland, January 17, 1913.

LEGAL NOTICES LEGAL NOTICES

Report of Unclaimed Deposits

In the Union Savings Bank, No. 50, at Oakland, California, as of January 1, 1913

NAME. Alphabetical Order—Surname First.	Last Known Place of Residence or Postoffice Address.	Alive or Dead.	Amount.
Altube, Maria	1306 Polk St., San Francisco	Unknown	$137.28
Crouch, John or Mary	1632 Adeline St., Oakland.	Unknown	1330.74
Crouch, Mary	1632 Adeline St., Oakland.	Unknown	166.61
Crowell, E. F.	[illegible] Ninth St., Oakland.	Unknown	61.11
Hayes, Mrs. Victorine (formerly Ferguson)	1015 Third St., Oakland	Unknown	88.54
Jun, L. S.	471 Eighth St., Oakland.	Unknown	82.12
Keane, Mrs. Clara P.	San Leandro.	Unknown	82.49
Kiessel, Mrs. Frances	Fruitvale, Oakland.	Unknown	1411.08
Morrison, Thos. J.	Unknown.	Unknown	37.35
Payne, Mrs. Amanda	Virginia City, Nev.	Unknown	50.99
Shaw, W. C.	461 Eleventh St., Oakland	Unknown	60.99
Stretch, I. N.	483 Plymouth Ave., Oakland.	Unknown	175.10

I, CHAS. T. RODOLPH, the undersigned Vice President and Assistant Managing Officer of the Union Savings Bank, located at Oakland, Cal., do solemnly swear that the above is a full, true and correct list of unclaimed deposits of said bank as of January 1, 1913, in excess of $50.00, of depositors known to be dead; or of depositors who have not made further deposits or withdrawn any moneys during the preceding ten years, excepting such as are known to me to be living.

CHAS. T. RODOLPH, Vice President Assistant Managing Officer.

Subscribed and sworn to this 13th day of January, 1913, before the undersigned, a Notary Public in and for said County.

MARGARET WALKER, Notary Public. (Seal)

LEGAL NOTICES.

Notice to Architects

Notice is hereby given by the Board of Supervisors of the County of Alameda, State of California, that said Board of Supervisors is about to erect a hospital and infirmary on the property now owned by the County of Alameda, and situated on the Foothill Boulevard in said County, near the City of San Leandro; that the said hospital and infirmary will be erected according to the program of competition therefor, adopted by the Board of Supervisors on the 20th day of January, 1913, which program of competition is on file in the office of the County Clerk of Alameda County, and to which reference is hereby made for a full description of the character of the hospital and infirmary to be erected; copies of said program of competition may be obtained on application to Henry H. Meyers, Advisory Architect, Competition for Alameda County Infirmary, at the Hall of Records, Alameda County, California.

Notice is hereby further given to architects to submit plans and specifications, in detail, for said hospital and infirmary to the Board of Supervisors in accordance with said program of competition, by delivering to the said Henry H. Meyers, Advisory Architect, at the address given above, said plans and specifications, and all other papers necessary to be delivered therewith, on or before May 20, 1913, at 12 o'clock, noon.

Notice is hereby further given, that said Board is authorized by law to expend the sum of One Million Dollars ($1,000,000) for the erection and complete construction of said county hospital and infirmary.

Notice is hereby further given that said Board will allow to the architects entering the competition the following premiums: To the architect whose plans and specifications are adopted for the erection of said hospital and infirmary, as the first prize design, a premium of six (6) per cent upon the total cost of the work done under said plans and specifications, with a first payment of Five Thousand Dollars ($5000.00) payable within ninety (90) days after the award, subject, however to the schedule of minimum charges adopted by the American Institute of Architects, attached to said program of competition, and subject also to the right of the Board of Supervisors to terminate the employment of the architect at any time, on the payment of the amount due under the aforesaid schedule of American Institute of Architects and, if the Board terminates the employment of the architect before the authorization of working drawings, such payment shall be Seven Thousand Dollars ($7000.00). In addition to the payment of Five Thousand Dollars ($5000.00), provided for above. To the next ten (10) architects whose designs rank next in order of merit, a premium of One Thousand Dollars ($1000.00) each, payable upon the award.

Notice is hereby further given that prior to the awarding of any premium for the first prize design, or any other design, for plans and specifications, the said Board of Supervisors will require the architect whose plans and specifications are adopted for the erection of said hospital and infirmary to give a good and sufficient bond, with two good and sufficient sureties thereto, in the penal sum of Five Thousand Dollars ($5000.00), to be approved by said Board of Supervisors and conditioned that within sixty (60) days from the date of said bond he, the said architect, will, on presentment to him, enter into a contract containing such provisions and conditions that may be required by said Board of Supervisors, and also conditioned that the said architect will give such further bond for the faithful performance of said contract, with such sureties as may be required of him, in the event that said Board of Supervisors, acting under authority of law, should, within sixty (60) days, require said architect to enter into a contract to erect such buildings at the price named in said advertisement to be expended for such purpose.

Dated: January 20, 1913.

By order of the Board of Supervisors.
JOHN P. COOK, Clerk.

NOTICE OF TIME SET FOR PROVING WILL, ETC.

In the Superior Court of the County of Alameda, State of California.

In the matter of the estate of Francisco Galindo, deceased.

No. 2392.

Notice of time set for proving will, etc., and application for letters of administration with will annexed.

Notice is hereby given, that a petition for the issuance to Vicente Jose Galindo of letters of administration with the will annexed, on the estate of Francisco Galindo, deceased, has been filed in this Court, and that Monday, the 27th day of January, A. D. 1913, at 10 A. M. of said day, at the Courtroom of Department No. 4 of said Court, at the Court House in the City of Oakland, in the County of Alameda, has been set for the hearing of said petition, when and where any person interested may appear and contest the same, and show cause if any they have why said petition should not be granted.

Dated: January 14, 1913.

JOHN P. COOK, Clerk.
By W. W. CRANE, Deputy Clerk.
JOHN R. GLASCOCK, Attorney for Petitioner, 812 Broadway, Oakland, Cal.

NOTICE OF PETITION.

In the Superior Court of the State of California, in and for the County of Alameda.

In the matter of the application of Kettleman Hills Petroleum Company, a corporation, for the restoration of destroyed records, etc.

Notice is hereby given, that John Ferrin, as a stockholder in the corporation above named, has filed herein this day his verified petition praying for an order of the above entitled court restoring certain books and records of said corporation alleged to have been destroyed, to wit: Minutes, seal, stock journal, stock ledger, certificate book and other books and records and the time and place for the hearing of said petition having been fixed by order of the above entitled court for the 26th day of February, 1913, at 10 o'clock A. M. of said day, in Department No. 1 of said court, at the City of Oakland, in the County of Alameda, State of California, at which time and place any persons interested may appear and show cause, if any they have, why said petition should not be granted.

(SEAL) JOHN P. COOK, Clerk.
W. E. ADAMS, Deputy Clerk.

NOTICE OF TIME SET FOR PROVING WILL, ETC.

In the Superior Court of the County of Alameda, State of California.

In the matter of the estate of John C. McMullen, deceased. Notice of time set for proving will, etc.

Notice is hereby given, that a petition for the probate of the will of John C. McMullen, deceased, and for the issuance to Mary E. McMullen, Robert J. McMullen and Alice H. Cornwall of letters testamentary thereon has been filed in this Court, and that Monday, the 27th day of January A. D., 1913, at 10 o'clock a. m. of said day, at the courtroom of Department No. 4 of said Court, at the Court House in the City of Oakland, in said County of Alameda, has been set for the hearing of said petition and proving said will, when and where any person interested may appear and contest the same.

Dated January 15, 1913.

JOHN P. COOK, Clerk.
By W. W. CHAPPELL, Deputy Clerk.
DUDLEY KINSELL, Attorney for Petitioners, 1106 Broadway, Oakland, Cal.

ANNUAL MEETING.

The regular annual meeting of the stockholders of the Peoples Water Company will be held at the principal office of said corporation, said principal office being situated on the southeast corner of Broadway and Ninth streets, in the City of Oakland, County of Alameda, State of California, in the building known as the Water Company Building, on Thursday, the 23d day of January, A. D. 1913, at the hour of 3 o'clock p. m. of said day, said meeting being held for the purpose of electing a Board of Directors to serve for the ensuing year, and for the transaction of such other business as may come before the meeting.

S. M. MARKS,
Secretary of the Peoples Water Company.

Dated: January 8, 1913.

Principal office, Water Company Building, southeast corner of Broadway and Ninth streets, Oakland, Cal.

PRAISE TRIBUNE ANNUAL SEE FUTURE FOR CITY

THE DESTINY OF OAKLAND.
(The Sunday News, Sacramento.)

THE OAKLAND TRIBUNE has issued its special January Annual number, giving an interesting account of the wonderful progress made by the city of Oakland and its many industries during the year just passed into history. The people of Oakland are to be congratulated on the splendid showing set forth in THE TRIBUNE'S Annual. Ten years ago the total assessed valuation of Oakland was $45,000,000. Today its total assessed valuation is $144,000,000. Any city that can put forth a record of increased values such as is given for the city of Oakland covering a period of ten years' progress can be certain of a most glorious destiny.

After reading the very interesting history of Oakland's progress and the great and practical plans of its leaders in civic and commercial endeavor, it is easy to understand why the citizens of that municipality prefer to preserve its splendid individuality and work out its destiny independent of its neighbor on the west side of the bay.

Oakland is making progress along modern and thoroughly substantial lines and its future is as certain as is the determination of its men and women to build it to tremendous urban greatness. Its gigantic harbor improvements are the most important for the future prosperity of Oakland. When the commerce of the world is quickened to the Pacific Coast by the opening of the Panama canal, the advantage of the situation of Oakland on the mainland will undoubtedly make it, in a short time, the most important maritime city on the western shore of the United States.

WORK OF PRINTING ART.
(San Luis Obispo Tribune.)

THE OAKLAND TRIBUNE of January 15 contains the annual magazine supplement, which is a work of the printer's art and contains views of the principal places in that city, besides other information concerning the growth of the city. The most important views are those of the waterfront, which plainly illustrates the great undertaking Oakland is handling in putting in new wharves. It is only a question of a year or two when Oakland will have her waterfront in shape equal to that of her neighbor across the bay. Oakland contains an army of boosters and THE TRIBUNE has done its share in bringing the city into prominence.

SYMPATHY STARTS A WILL CONTEST

LOS ANGELES, Jan. 21.—Sentiment precipitated a will contest in the Superior Court today when Mrs. Julia F Bowman instituted proceedings in opposition to the distribution of the estate of the late Mrs. Eliza V. Newton, a life-long friend, solely for the purpose of securing possession of the latter's shawl.

Mrs. Bowman produced a document purporting to be Mrs. Newton's last wish, directing the executor to deliver the shawl to Mrs. Bowman. A will bearing an earlier date and filed soon after the death of Mrs. Newton, does not mention Mrs. Bowman as a beneficiary.

NOTED ORGANIST DIES.

NEW YORK, Jan. 21.—Mrs. W. H. Toomey, formerly Gertrude San Souci, a noted organist, who played at the Buffalo, St. Louis and Chicago expositions, died yesterday at her home in Weehawken. She was the author of many well-known songs.

ROBBER SUSPECT HAS BANK DRAFTS

TACOMA, Jan. 21.—Accused of having robbed the mail bags at Garrison, Mont., and taking a registered package containing $2500, T. Toda, aged 23, a Japanese, was arrested as he was about to board the Oriental liner Canada Maru. When searched at the police station $2000 in drafts from the branch bank of the M. Furuya Company at Seattle to the General Bank at Yokohama, Japan, was found on his person.

APPROPRIATE SUMS FOR FAIR BUILDINGS

OLYMPIA, Wash., Jan 21.—Bills were introduced in the House appropriating $100,000 for the Panama-Pacific Exposition at San Francisco, and $50,000 for the Panama-California Exposition at San Diego. A new bill providing for redistricting the state for congressional purposes was also introduced

DETECTIVE DINAN ON NEW DETAIL

Former Chief of Police Shifted to Routine Duty as Sleuth.

SAN FRANCISCO, Jan. 21.—Detective Sergeant Jeremiah Dinan, appointed Chief of Police during the Schmitz regime and afterwards indicted by the grand jury at the instance of the so-called graft prosecution, was shifted in the upper office by order of Captain of Detectives Mooney today There seems to be no intention of placing Dinan on the street, as he has always borne the reputation of being one of the cleverest sleuths on the Pacific Coast. Today's assignment merely takes Dinan from the pawnbroker detail and places him on a general detail.

Together with Detective Sergeant O'Dea, Dinan has always had charge of the loan offices for a decade past, save during the time that he was East, and his removal from that assignment is considered significant. Both he and O'Dea will work on routine cases as they develop. Detective Sergeant Patrick O'Connell who, with Detective Sergeant James Regan, has been on the second-hand store detail south of Market street, has also been shifted to general duty, although Regan remains at his old work. Five new men have been appointed to handle the pawnshops and the second-hand stores in addition to Regan. They are Detective Sergeant Thomas Murphy and William Proll, Detective Corporal Robert Silver and Detectives John Manion and Barney Riehl.

ESCAPING GAS IS EXPLOSION CAUSE

Two Men Hurt When Match Is Struck in the Kitchen.

SAN FRANCISCO, Jan. 21.—The explosion of a quantity of escaping gas in the kitchen of the house at 1264 Union street, wrecked the room at 6 o'clock this morning and caused the injury of E. T. Ayers, who resides on the premises and his friend, H E. Wafer, of 50 Clay street. The two men returned home this morning after working during the night, Ayers having invited Wafer to share his room with him. As they entered the kitchen Ayers struck a match The accumulated gas immediately took fire and an explosion followed. The flames shot toward the men, both of whom were scorched and burned on the hands and neck. The fire was immediately communicated to the wall and was followed by a second explosion between the partitions. This blew out a sink, and the plaster of the entire side of the wall fell forward on the floor. Other occupants of the house were roused and a still alarm was sent in to Engine Company 31. The firemen extinguished the blaze and sent Ayers and Wafer to the Central Emergency Hospital where Dr. Taylor dressed their injuries.

CIVIL SERVICE BOARD ANNOUNCES QUIZES

The United States Civil Service Commission announces that the examinations listed below will be held in San Francisco at an early date:

Teacher, Philippine service.
Forest and field clerk.
Departmental clerk.

Application blanks and further information relative to these examinations may be obtained from the secretary, Twelfth Civil Service District, Room 241, Postoffice building, San Francisco.

Y. W. C. A. HOME TO BE BUILT SOON

Architect's Plans Are Being Drawn for $225,000 Structure.

Architect Miss Julia Morgan, who is preparing plans for the new Young Women's Christian association building in this city, has returned to Oakland, and announces that the plans for the building, which will be erected on Webster street, north of Fourteenth street, will be ready almost immediately, and the building completed within seven or eight months.

Miss Morgan has been in the east for the purpose of looking over the various new structures of the association to gain ideas for the Oakland building. She states that she was much impressed with the building at St. Louis, which is six months old.

The lighting and general cheerfulness of this structure appealed very much to Miss Morgan, and they will be incorporated in the local building. Among the institutions visited were the new Brooklyn association, and the New York, Pittsburg, Cleveland and Philadelphia structures, together with the Clark Memorial Home in Los Angeles

Miss Morgan made a special study of swimming pools while she was in the east, particularly those of the girls' schools, including Westover, Boston and Greenwich. She states that length seems to be more desirable than breadth and that the tank in the local association will be long and narrow, and will be provided with a special filtering system. The building will cost $225,000.

Miss Ida Greene, the general secretary of the local institution, has also returned from an eastern holiday trip, during which she visited associations in New York, Boston, Washington, D C; Chicago and New Orleans She visited the headquarters for the national board and national training school of the association, which have been housed in a handsome modern building in New York city.

Miss Greene had a conference with members of the board on the territorial conference which is to be held at Pacific Grove next August. She had also a conference with Orrin Baker, the general secretary for the National Travelers' Aid with reference to the work to be done on the Coast during the Panama-Pacific Exposition She states that Baker will visit this city and San Francisco early this year for the purpose of making arrangements for the work.

VALLEJO GIRL WEDS NAVY FOOTBALL MAN

VALLEJO, Jan. 21. — Miss Jeanette Rimassa, one of the younger society set, was married to Wilbur Fort, a member of the football team of the U. S. S. Maryland. Rev Father Clyne performed the ceremony at St Vincent's parochial residence. Relatives and a few friends were present. The bride was attended by her sister, Mrs. A. Caparini After the ceremony the wedding breakfast was served at the home of the bride's sister on Alabama street. Mrs Fort who, last summer, was selected as "Columbia" for the fourth of July celebration, graduated from the Napa high school in 1907, and came to Vallejo three years ago.

HONOR BIRTHDAY OF OAKLAND MAN

In honor of the birthday of Theopilo Simas Mello about a hundred of his friends surprised him at his home last Saturday evening The evening was pleasantly passed with music and games and supper was served at midnight The house was prettily decorated with pink and green garlands

COMPLETES LIST OF NEW CABINET

Premier Submits Names of His Advisers to Falleries.

PARIS, Jan. 21.—Aristide Briand, the new French premier, completed the formation of his cabinet today and submitted the list to President Falleries. The official list follows:

Premier and minister of the interior—Aristide Briand.
Minister of justice—Jean Barthou
Minister of foreign affairs—Charles C. A. Jennart.
Minister of war—Eugene Etienne.
Minister of marine—Pierre Baudin.
Minister of finance—Louis L. Klotz.
Minister of public instruction—Jules Steeg.
Minister of public works—Jean Dupuy.
Minister of agriculture—Jean Morel
Minister of commerce—Fernand David.
Minister of the colonies—Gabriel Guist 'Hau.
Minister of Labor—Rene Bosnard.

WOULD CHECK ELOPERS FROM OTHER STATES

DOVER, Del, Jan 21.—"Revision of the marriage laws of the state in order to restrain youthful, hasty marriages and to prevent elopement into our state from other sections of the country," was recommended by Governor Miller in his inaugural address today. The governor is a Republican, while the other state officers are Democrats. The Democrats also control the legislature and will select a United States senator to succeed Harry A Richardson, Republican

NAVAL MILITIA ON FIRST CANAL TRIP

Atlantic Coast Branch Will Go Through Big Ditch in Own Ships.

WASHINGTON, Jan. 21.—The navy department is considering plans to attach the naval militia to the fleet which will make the initial trip through the Panama canal. The naval militia on the Atlantic coast will go through the big ditch in their own ships while the Great Lakes organizations will form part of the crews of the Atlantic reserve fleet.

This information has been communicated unofficially to officers of the National Naval Militia Association so that the naval militia shall have sufficient time to arrange for the trip. As in the mobilization last October the naval militia will be enlisted temporarily in the regular navy and will be discharged at the conclusion of the cruise.

While the program for the trip has not yet been determined it is probable that the fleet will sail from New York down the Atlantic coast, proceeding to San Francisco after going through the canal. At San Francisco a grand review and sufficient shore leave to give officers and crews of all vessels an opportunity to see the exposition grounds will be features of the expedition.

NEGROES FAIL TO BUY VALUABLE LAND

CHICAGO, Jan. 21.—An option which had been obtained by a negro organization of Chicago on property at Lake Geneva, Wis, passed by default yesterday when no effort was made to take advantage of an advance payment made for the privilege of first bid for its ownership.

The option on the property expired yesterday without any representative of the organization being present to ask an extension or otherwise look after any transfer of the property. An auction of the property was arranged three weeks ago, but none of the wealthy residents of the place attended and no effort was made to sell it in this manner

SEEK MISSING MAN.

SAN FRANCISCO, Jan. 21.—Chief of Police Vollmer of Berkeley requested the local authorities to aid in a search for John Inca, a Frenchman, who disappeared from Berkeley on January 18. The man is described as 40 years old, 5 feet 5 inches, 140 pounds, dark complexion, dark mustache He was attired in a blue overcoat and a light hat when last seen.

NEW YORK CAUGHT IN GRIP OF COLD

Mercury Drops; First Straw Hat Makes Appearance in New Jersey.

NEW YORK, Jan. 21.—"Cattle freeze to death in the West," "First straw hat out in New Jersey," "Traffic blockaded by snow in Chicago," "Tulips budding up-state." These were headline contrasts coincident with an official forecast of "much colder" here. With the mercury at near 70 yesterday, it could be much colder without altogether upsetting the phenomenal mildness of the last few days, but early this forenoon there was hardly any sign of an immediate freezing up.

For the last three days the January records of forty-three years have been repeatedly broken. It was just 102 years ago today that Fulton established a Hudson river record by navigating one of his steamers on this date as far as Albany—a record equaled today for the first time. There is not a particle of ice in the river.

IMPROVERS OF GRAND AVENUE WILL MEET

Grand Avenue Improvement Club will meet at 8 o'clock tonight in the school house at Perry and Van Buren streets. Business of importance to the district will be discussed.